

ANNEXURE-B.

Vide para 7.02 and 7.03 of the Master Plan Report.  
Survey Numbers comprised in Use Zones.

A. RESIDENTIAL USE ZONE - USE ZONE-1.

(a) PRIMARY RESIDENTIAL USE ZONE.

-NIL-

(b) MIXED RESIDENTIAL USE ZONE.

MR-1.

Hale Dharmapuri village.

S.F.Nos. 304p, 305p, 307p, 309p, 312p, 324p, 325p, 326, 327p, 328p, 335p, 336p, 337p, 338p, 339, 340p, 341p, 342p, 343p, 345p, 350p, 396p, 403p, 404p, 405, 406p, 407p, 408 to 411, 412p, 413, 414p, 417p, 418p, 433p, 434 to 439, 440p, 447p, 448p, 449p, 513, 515p, 516p, 517, 525p, 527p and 530p.

MR-2.

Hale Dharmapuri village.

S.F.Nos. 307p, 308p, 311, 312p, 313p, 317, 319 to 323, 324p, 325p, 340p, 341p, 342p, 343p, 344p, 346p, 347 to 349, 350p, 351 to 356, 357p, 358 to 366, 384 to 395, 396p, 397 to 399, 400p, 401p, 402p, 403p, 404p, 440p, 441p, 442 to 444, 447p, 448p, 450p, 511, 512p, 516p, ~~519p~~, 520 to 524, 531 and 532.

MR-3.

Hale Dharmapuri village.

S.F.Nos. 316, 318 and 368.

Vellaikavundanpalayam village.

S.F.Nos. 34, 35, 36, 37/B, 38, 39/B, 40/A, 44, 45 and 46.

MR-4.

Vellaikavundanpalayam village.

S.F.Nos. 32, 33, 37/A, 39/A, 40/B, 41, 42, 43p, 47p, 48 to 53, 54p, 55 to 58, 59p, 60 to 62, 63p, 66p, 67p, 68 to 79, 81p, 82, 83p, 87p and 88.

Virupakshipuram village.

S.F.Nos. 1 to 7, 9 to 19, 21 to 32, 35 to 38, 40, 41, 42p, 90 to 102, 104 to 122, 124 to 127 and 131.

MR-5.

Hale Dharmapuri village.

S.F.Nos.369, 370, 546, 547b and 548. ✓

Vellaikavundanpalayam village.

S.F.Nos.29p, 30, 31 and 65p. ✓

MR-6.

Vellaikavundanpalayam village. <sup>2260</sup>

S.F.Nos.20p, 21p, 22p, 23p, 243, 244 and 390p.

MR-7.

Hale Dharmapuri village.

S.F.Nos.375p and 376p.

Vellaikavundanpalayam village.

S.F.Nos.216p, 218p, 219 to 222, 226, 227, 228p, 229p, 300 to 302, 303 and 310.

MR-8.

Vellaikavundanpalayam village.

S.F.Nos.342 to 345, 346p, 348p, 349 to 355, 356p and 357 to 359.

MR-9.

Vellaikavundanpalayam village.

S.F.Nos.275p, 276p, 277p, 278p, 280, 281, 282p and 398p. ✓

MR-10.

Vellaikavundanpalayam village.

S.F.Nos.259p, 260p, 268p, 269p, 278p, 272p, 273p, 278p, 286p, 288p, 289p, 290p, 291p, 292p, 293p, 295p, 296p, 297p, 298p, 299p, 393p, 394p, 395p, 396p, 397p, 517p and 518p.

Virupakshipuram village.

S.F.Nos.52p and 60p.

MR-11.

Vellaikavundanpalayam village.

S.F.Nos.1p, 5p, 6p, 7p, 8p, 9p, 10p, 12p, 13p, 19p, 35, 86, 256p, 257p, 258p, 259p, 392p and 394.

Virupakshipuram village.

S.F.Nos.48p, 49p, 50p, 51p, 52p, 53 to 56, 57p, 58, 59 and 64p.

MR-12.

Virupakshipuram village.

S.F.Nos.66 to 75, 76p, 77, 78, 79p, 80p, 81 to 84, 85p, 86, 87p and 88p.

MR-13.

Virupakshipuram village.

S.F.Nos.133, 136 to 162, 164 to 167, 169 to 184 and 186 to 207.

Annasagaram village.

S.F.Nos.1 to 93, 95 to 104, 106p, 107 to 180, 181p, 182p, 183p, 184p, 185p, 186p, 187p, 188, 189, 190p, 191p, 192p, 193p, 194, 195p, 196p, 197 to 206, 207p, 208 to 223, 229p, 230p, 231p, 234 to 236, 237p, 239p, 240 to 242, 243p, 246p, 247 to 250, 251p, 252 to 256, 257p, 258 to 276, 277p, 278 and 287 to 297.

MR-14.

Virupakshipuram village.

S.F.Nos.209 to 211, 214 to 223 and 224.

Annasagaram village.

S.F.Nos.281, 282, 298 and 299.

MR-15.

Virupakshipuram village.

S.F.Nos.235p, 236, 237p and 238 to 250.

MR-16.

Virupakshipuram village.

S.F.Nos.225p, 226p, 227p, 228p, 229p and 230 to 233.

Annasagaram village.

S.F.Nos.284 to 286.

II. COMMERCIAL USE ZONE - USE ZONE-2.

C-1.

Hale Dharmapuri village.

S.F.No.462.

C-2.

Hale Dharmapuri village.

S.F.Nos.450p and 533p.

C-3.

Hale Dharmapuri village.

S.Nos.371 and 512p.

C-4.

Vellaikavundanpalayam village.

S.F.Nos.47p, 63p, 66p, 67p, 80, 81p, 83p, 87p and 655.

Virupakshipuram village.

S.F.No.42p.

C-5.

Hale Dharmapuri village.

S.F.No.547p.

Vellaikavundanpalayam village.

S.F.Nos.29p and 65p.

C-6.

Vellaikavundanpalayam village.

S.F.Nos.24 to 26.

C-7.

Hale Dharmapuri village.

S.F.Nos.374p and 375p.

Vellaikavundanpalayam village.

S.F.Nos.27p, 225, 228p, 229p and 303p.

C-8.

Vellaikavundanpalayam village.

S.F.Nos.246 to 248, 249p, 253p, 260p, 261p, 262p, 263p, 264p,  
265p, 294p, 295p and 394p.

Virupakshipuram village.

S.F.No.51p.

C-9.

Vellaikavundanpalayam village.

S.F.Nos.20p and 229p.

C-10.

Vellaikavundanpalayam village.

S.F.Nos.12p, 13p, 14p, 15p, 16p, 17p, 18p, 250p, 251p, 252p,  
253p, 254p, 255p, 261p and 264p.

Virupakshipuram village.

S.F.No.57p.

C-11.

Virupakshipuram village.

S.F.No.64p.

C-12.

Virupakshipuram village.

S.F.No.76p.

C-13.

Annasagaram village.

S.F.Nos.106p and 277p.

III. INDUSTRIAL USE ZONE - USE ZONE-3.

(a) CONTROLLED INDUSTRIAL USE ZONE.

-NIL-

(b) GENERAL INDUSTRIAL USE ZONE.

GI-1.

Virupakshipuram village.

S.F.No.79p.

(c) SPECIAL INDUSTRIAL AND HAZARDOUS USE ZONE.

-NIL-

IV. EDUCATIONAL USE ZONE - USE ZONE-4.

E-1.

Vellaikavundanpalayam village.

S.F.Nos.266, 267 and 270.

V. PUBLIC AND SEMI-PUBLIC USE ZONE - USE ZONE-5.

P-1.

Hale Dharmapuri village.

S.F.No.314.

P-2.

Vellaikavundanpalayam village.

S.F.No.29p.

P-3.

Vellaikavundanpalayam village.

S.F.Nos.22p, 23p and 240 to 244.

P-4.

Vellaikavundanpalayam village.  
S.F. No. 210.

P-5.

Vellaikavundanpalayam village.  
S.F. No. 338.

P-6.

Vellaikavundanpalayam village.  
S.F. Nos. 318p, 319p, 320 to 325, 326p, 327 to 329, 331 to 334,  
34p, 347, 348p <sup>and</sup> and 356p. ~~and 453~~

R

P-7.

Vellaikavundanpalayam village.  
S.F. Nos. 1p, 3 and 4p.  
Virupakshipuram village.  
S.F. Nos. 45 to 47, 48p, 49p and 50p.

P-8.

Virupakshipuram village.  
S.F. Nos. 61, 62p, 63p and 65p.

P-9.

Virupakshipuram village.  
S.F. No. 103.

P-10.

Virupakshipuram village.  
S.F. No. 168.

VI. AGRICULTURAL USE ZONE - USE ZONE-6.

AG-1.

Hale Dharmapuri village.  
S.F. Nos. 274 to 303, 304p, 305p, 306, 501 to 510, 514, 515p,  
518 and 540 to 542.

AG-2.

Hale Dharmapuri village.  
S.F. Nos. 327p, 328p, 329 to 334, 335p, 336p, 337p, 338p, 406p,  
407p, 414p, 415, 416, 417p, 418p, 419 to 432, 433p, 466 to 470,  
525p, 526, 527p, 528, 529 and 535 to 539.

AG-3.

Hale Dharmapuri village.

S.F.Nos. 448, 451 to 461, 463, 465, 533p and 534.

AG-4.

Hale Dharmapuri village.

S.F.Nos. 373, 374p, 376p and 377 to 382.

Vellaikavundanpalayam village.

S.F.Nos. 208, 209, 211 to 215, 216p, 217, 218p, 223, 224, 230 to 233, 304 to 306, 309, 311, 312 and 391.

AG-5.

Vellaikavundanpalayam village.

S.F.Nos. 283 to 285, 286p, 287p, 314p, 315 to 317 and 318p.

AG-6.

Vellaikavundanpalayam village.

S.F.No. 326p.

AG-7.

Vellaikavundanpalayam village.

S.F.Nos. 336, 337 and 339 to 341.

Existing Road.

Hale Dharmapuri village.

S.F.Nos. 310, 357p, 367, 372, 445, 464, 533p, 543, 544 and 545.

Vellaikavundanpalayam village.

S.F.Nos. 4p, 5p, 6p, 7p, 8p, 9p, 10p, 11, 12p, 13p, 14p, 15p, 17p, 18p, 20p, 21p, 27p, 28, 43p, 54p, 59p, 63p, 64, 65p, 67p, 84, 228, 229p, 245, 249p, 250p, 251p, 252p, 253p, 254p, 257p, 258p, 259p, 260p, 261p, 262p, 263p, 264p, 265p, 268p, 271p, 272p, 273p, 275p, 276p, 277p, 278p, 282p, 291p, 292p, 294p, 295p, 296p, 297p, 298p, 299p, 313, 335, 390p, 392p, 394p, 395p, 396p, 397p, 398p, 517p, 518p and 556 to 668.

Virupakshipuram village.

S.F.Nos. 20, 43, 44, 51p, 52p, 60p, 62p, 63p, 64p, 65p, 85p, 88p, 89, 163, 224, 225p, 226p, 227p, 228p and 229p.

nan.  
tai.  
madai.

Annasagaram village.

S.F.Nos.94, 105, 279 and 280.

Railway Line.

Vellaikavundanpalayam Village.

S.F.Nos.274, 279p, 286p, 287p, 288p, 289p, 290p, 296p, 297p,  
298p, 299p, 308p, 398p and 518p.

Virupakshipuram village.

S.F.Nos.79p and 80p.

and under Water.

le Dharmapuri village.

S.F.Nos.315, 383 and 500.

Vellaikavundanpalayam village.

S.F.Nos.2, 256p, 279p, 307, 308p and 330.

Virupakshipuram village.

S.F.Nos.8, 33, 34, 39, 123, 128 to 130, 132, 134, 135, 208,  
212 and 213.

Annasagaram village.

S.F.Nos.232p, 233p, 238p, 244, 245p and 283p.



ANNEXURE-C.

vide para 7.04 of the Master Plan report.

PROPOSED ROAD.

A1. Dharmapuri village.

S. Nos. 307p, 308p, 309p, 312p, 313p, 324p, 325p, 340p, 341p, 342p, 343p, 344p, 345p, 346p, 350p, 390p, 400p, 401p, 402p, 403p, 404p, 412p, 440p, 441p, 447p, 448p, 449p, 450p, 516p and 530p.

A2. Ansagaram village.

S. Nos. 181p, 182p, 183p, 184p, 185p, 186p, 187p, 190p, 191p, 282p and 283p.

B1. Vaikavundanpalayam village.

S. Nos. 314p, 318p and 319p.

B2. Pakshipuram village.

S. Nos. 235p and 237p.

C1. Ansagaram village.

S. Nos. 195p, 196p, 207p, 229p, 230p, 231p, 232p, 233p, 237p, 239p, 243p, 245p, 246p, 251p and 257p.

*[Handwritten signature in green ink]*

Member-Secretary,  
Executive Authority,  
Dharmapuri Local  
Planning Authority.

*[Handwritten signature in purple ink]*

Deputy Director of  
Town and Country Planning,  
Salem-Dharmapuri Region,

...the Loc  
...Area.  
...and name of  
...village.  
(3)  
...andaavayal.  
...rakkottai.  
...nttanakkathan.  
...Sakkarakkottai.  
41. Rajasooriyamadai.

Nº 65  
HALE DHARMAPURI - PART

# DHARMAPURI MASTER PLAN. EXISTING LAND USE.

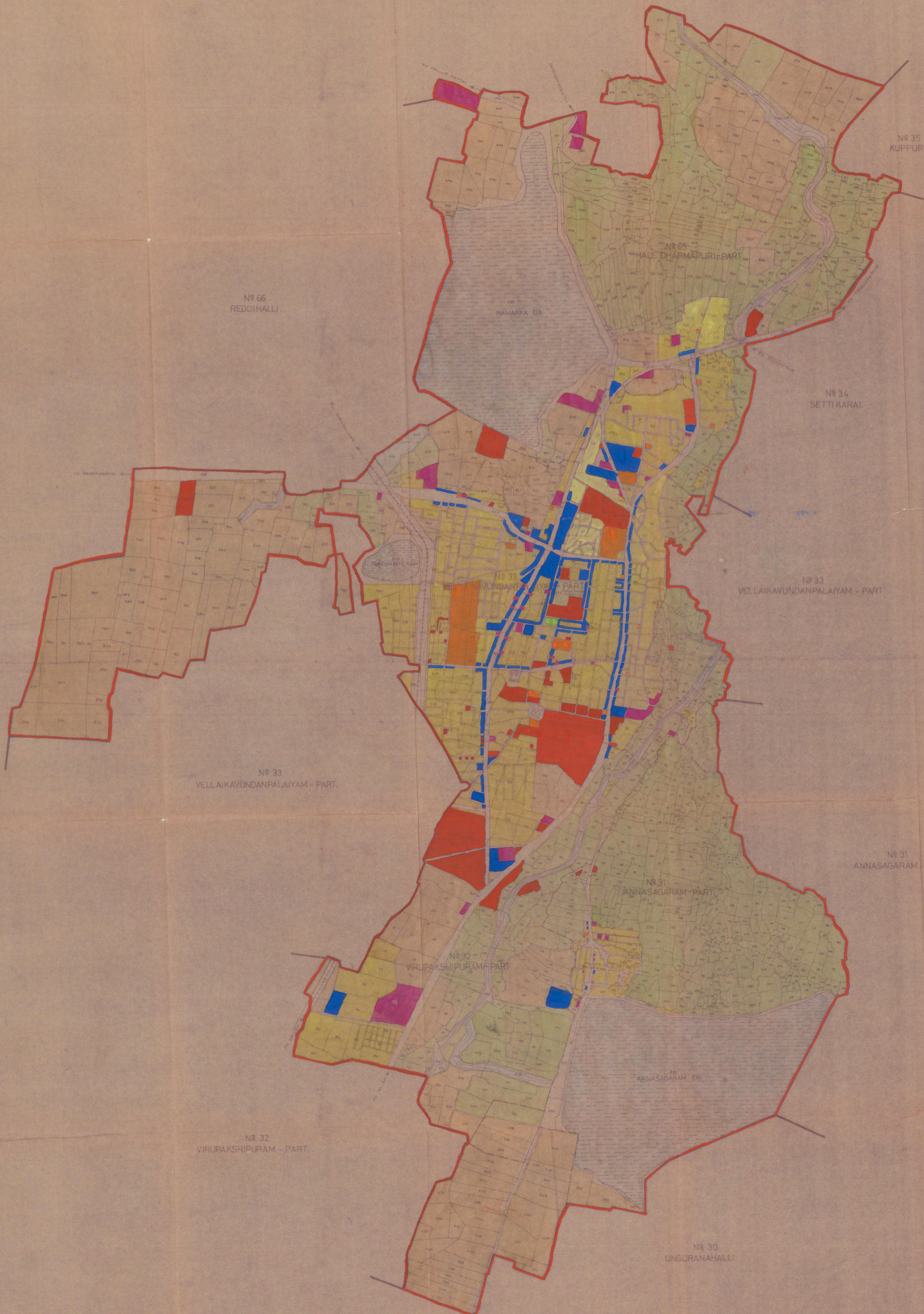

## LEGEND

LOCAL PLANNING AREA BOUNDARY	
VILLAGE BOUNDARY	
SURVEY FIELD BOUNDARY	
ROADS & STREETS	
WATER BODIES	
RAILWAY LINE - METRE GAUGE	
RESIDENTIAL	
COMMERCIAL	
INDUSTRIAL	
EDUCATIONAL	
PUBLIC AND SEMI-PUBLIC	
AGRICULTURE	
WET	
DRY	

*[Signature]*  
MEMBER SECRETARY/  
EXECUTIVE AUTHORITY  
DHARMAPURI L.P.A.

*[Signature]*  
DEPUTY DIRECTOR OF  
TOWN AND COUNTRY PLANNING  
SALEM - DHARMAPURI REGION

*[Signature]*  
JOINT DIRECTOR OF  
TOWN AND COUNTRY PLANNING  
MASTER PLAN DIVISION.

ADDITIONAL DIRECTOR OF  
TOWN AND COUNTRY PLANNING

DIRECTOR OF TOWN AND COUNTRY PLANNING

COMMISSIONER AND SECRETARY TO GOVERNMENT  
HOUSING AND URBAN DEVELOPMENT DEPARTMENT

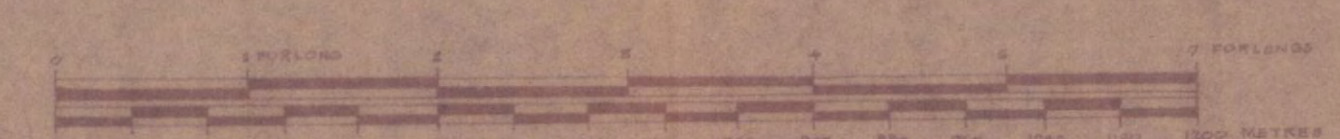
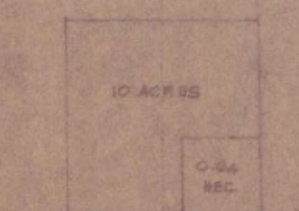

DIRECTORATE OF TOWN AND COUNTRY PLANNING  
GOVERNMENT OF TAMILNADU.

D.T.&C.P./SDR/MP. Nº 2/88.

# DHARMAPURI MASTER PLAN.

## PROPOSED LAND USE.

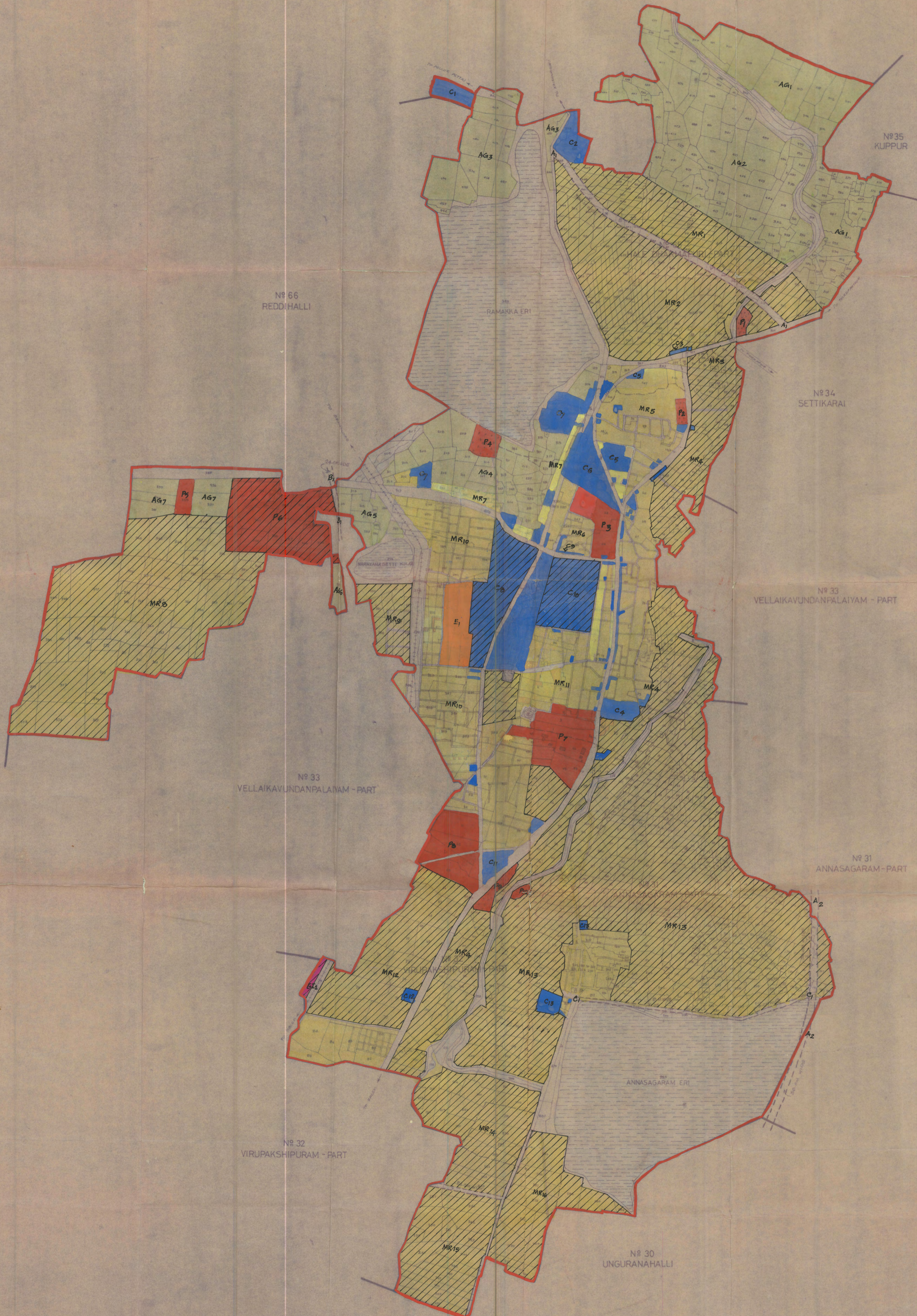

### LEGEND

- LOCAL PLANNING AREA BOUNDARY
- VILLAGE BOUNDARY
- SURVEY FIELD BOUNDARY
- ROADS & STREETS
- WATER BODIES
- RAILWAY LINE - METRE GAUGE

	EXISTING	PROPOSED
RESIDENTIAL		
COMMERCIAL		
INDUSTRIAL		
EDUCATIONAL		
PUBLIC AND SEMI-PUBLIC		
AGRICULTURE		
PROPOSED ROADS		

*[Signature]*  
MEMBER SECRETARY/  
EXECUTIVE AUTHORITY  
DHARMAPURI L.P.A.

*[Signature]*  
DEPUTY DIRECTOR OF  
TOWN AND COUNTRY PLANNING  
SALEM-DHARMAPURI REGION

*[Signature]*  
JOINT DIRECTOR OF  
TOWN AND COUNTRY PLANNING  
MASTER PLAN DIVISION

JOINT DIRECTOR OF  
TOWN AND COUNTRY PLANNING

*[Signature]*  
ADDITIONAL DIRECTOR OF  
TOWN AND COUNTRY PLANNING

*[Signature]*  
DIRECTOR OF TOWN AND COUNTRY PLANNING

*[Signature]*  
COMMISSIONER AND SECRETARY TO GOVERNMENT  
HOUSING AND URBAN DEVELOPMENT DEPARTMENT

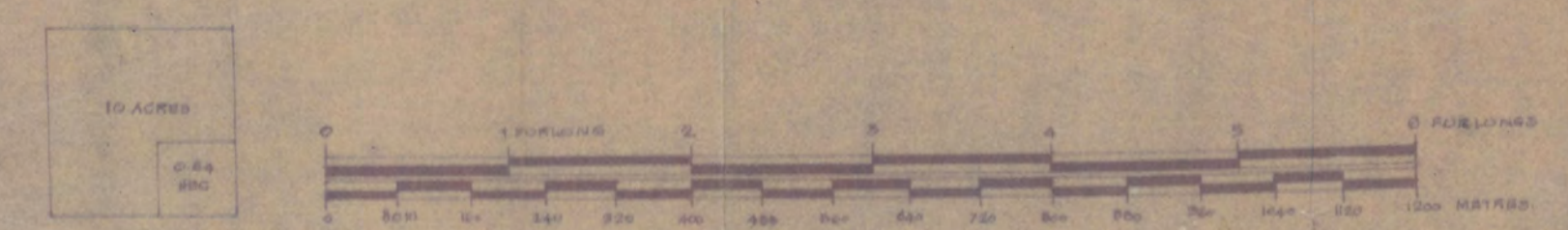

DIRECTORATE OF TOWN AND COUNTRY PLANNING  
GOVERNMENT OF TAMILNADU

D.T.&CP/SDR/MP. Nº 3/88.