

# GUMMIDIPOONDI MASTER PLAN

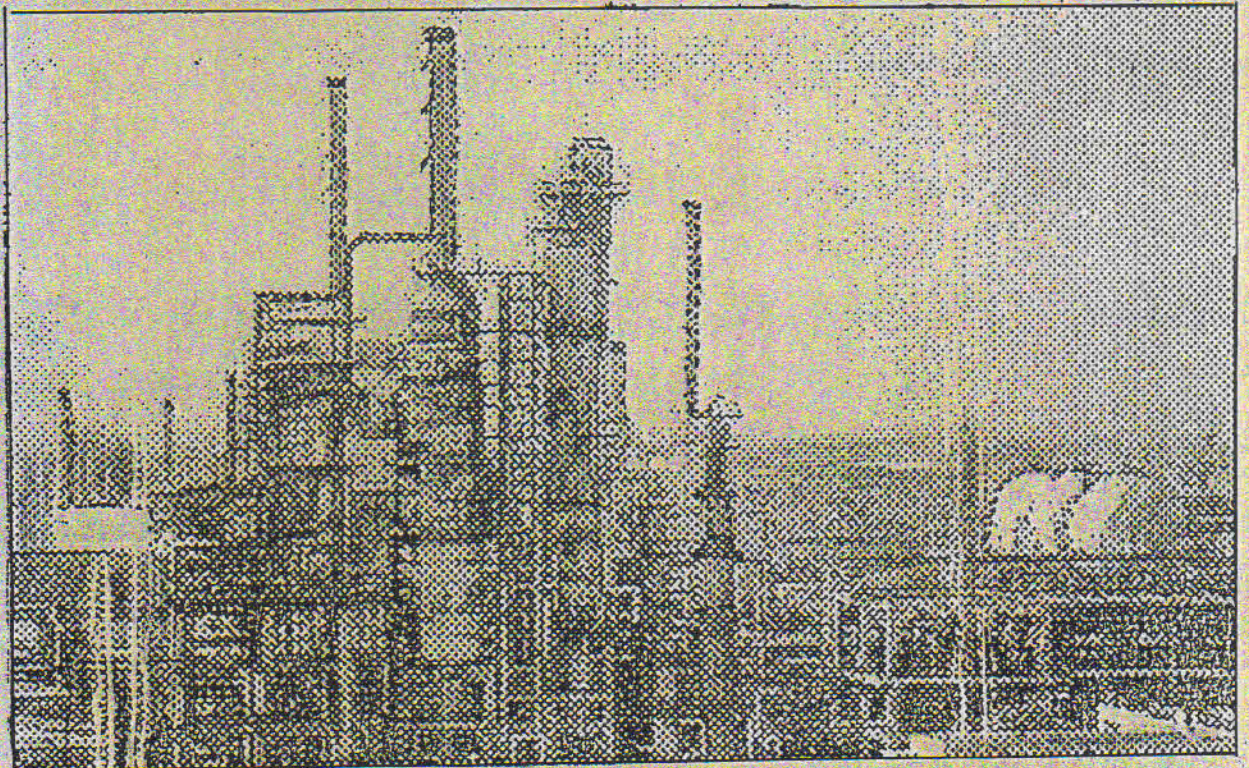

**GUMMIDIPOONDI LOCAL PLANNING AUTHORITY  
COMMISSIONERATE OF TOWN AND COUNTRY, PLANNING  
GOVERNMENT OF TAMILNADUI.**



---

# **GUMMIDIPOONDI MASTER PLAN**

---

**GUMMIDIPOONDI LOCAL PLANNING AUTHORITY**

*Gummidipoondi Local Planning Authority*



MASTERPLAN FOR  
GUMMIDIPOONDI LOCAL PLANNING  
AREA

I) RESOLUTION NO. 6  
II) RESOLUTION NO. 2  
REGIONAL OFFICE REF.NO.3752/97 CR 6

DATE : 12.12.97. FOR APPROVAL  
DATE : 17.11.99.

MAIN OFFICE (DTCP) REF.NO. 6592/97 MP.1 (15865/2000 MP.1)

CONSENTED UNDER G.O.MS.NO.45 H & U.D[UDIV(2)] DEPT, DATED 29.1.96

  
MEMBER - SECRETARY,  
GUMMIDIPOONDI LOCAL PLANNING AUTHORITY.

  
DEPUTY DIRECTOR OF  
TOWN AND COUNTRY PLANNING,  
CHENGALPATTU.

  
30.11.99

  
DEPUTY DIRECTOR / JOINT DIRECTOR [MASTER PLAN Div.]  
TOWN AND COUNTRY PLANNING  
GOVT. OF TAMIL NADU.

  
ADDITIONAL DIRECTOR OF  
TOWN AND COUNTRY PLANNING  
GOVT. OF TAMIL NADU.

  
COMMISSIONER OF TOWN AND  
COUNTRY PLANNING,  
GOVT. OF TAMIL NADU.

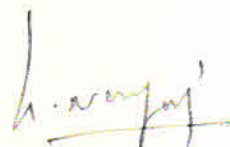
  
COMMISSIONER AND SECRETARY  
HOUSING AND URBAN DEVELOPMENT,  
GOVT. OF TAMIL NADU.

B.No. 363  
2000

GOVERNMENT OF TAMILNADU

Abstract

AP  
SIGNED  
71 MAY 2000

Local Planning Area - Master Plan for Gummidipoondi local planning area - 15 approval under section 28 of the Tamil Nadu Town and Country Planning Act, 1971 - Accorded.

=====

HOUSING AND URBAN DEVELOPMENT (UD4.2) DEPARTMENT

G.O.Ms.No.219

Dated:19-05-2000

READ:

1.G.O.Ms.No.45, Housing and Urban Development Dept.,  
dt. 29.01.96

READ ALSO:

2.From the Special Commissioner of Town and Country Planning,  
Lr.Roc.No.6592/97 MP1,dated 08-02-2000.

R.B.  
22/3  
10/4

ORDER:

In the Government order first read above, the Government have accorded consent to the publication of a notice of preparation of master plan for the Gummidipoondi local planning area. The Special Commissioner of town and Country Planning in his letter second read above, has forwarded the master plan for the Gummidipoondi local planning area and requested the Government to accord approval to the said master plan under section 28 of the Tamil Nadu Town and Country Planning Act, 1971.

2. The Government after careful examination of the proposals of the Special Commissioner of Town and Country Planning referred to in para 1 above, have decided to approve the master plan for the Gummidipoondi local planning area. Accordingly under section 28 of the Tamil Nadu Town and Country Planning Act, 1971 (Tamil Nadu Act 35 of 1972), the Governor of Tamil Nadu hereby approves the master plan for the Gummidipoondi local planning area. The Copies of the master plan for the Gummidipoondi local planning area as approved by the Government are communicated to the Special Commissioner of Town and Country Planning.



3. The following notification will be published in the next issue of the Tamil Nadu Government Gazette. The Special Commissioner of Town and Country Planning is requested to ensure that the Notification is republished in the manner prescribed in rules 12 and 15 of the Master Plan (Preparation, Publication and sanction) Rules.

#### NOTIFICATION

In exercise of the powers conferred by sub-section(1) of section 30 of the Tamil Nadu Town and Country Planning Act, 1971(Tamil Nadu Act 35 of 1972) the Governor of Tamil Nadu hereby publishes the approval of the Government under section 28 of the said Act for the master plan for the Gummidipoondi local planning area submitted by the Special Commissioner of Town and Country Planning.

2. The master plan for the Gummidipoondi local planning area with all its enclosures shall be kept open to the inspection of the public in the office of the Gummidipoondi Municipality during office hours.

(BY ORDER OF THE GOVERNOR)

AJAY BHATTACHARYA,  
SECRETARY TO GOVERNMENT

To  
The Works Manager, Government Central Press, Chennai.79.  
(for publication of the Notification in the Tamil Nadu Government Gazette)  
The Spl. Commissioner of Town and Country Planning, Chennai.2.  
The Deputy Director of Town and Country Planning,  
Chengalpattu Region, 131, GST Road, Chengalpattu.1.  
The Commissioner. of Municipal Administration, Ch.5.  
The Commissioner, Gummidipoondi Municipality.(thro'CTCP)  
The Member-Secretary, Gummidipoondi Local Planning Authority.(thro' CTCP)  
The Law Dept., Ch.9.  
sf/sc

forwarded/by order

D. U. S. J. S. J.  
SECTION OFFICER

19-5-2000



**CHAPTER - VIII**  
**ZONING REGULATION**

**8.01 Zoning:**

The Proposed land use zone will be guided and regulated by the provision of G.O.MS.No.1730 RD & LA Dept dated 24.07.74. The regulations mentioned in the Government order are comprehensive and still holds goods for the harmonious development with out any conflict of land uses.

**8.02**

The land use zoning will be implemented by Local planning Authority under the guidance of the Directorate of Town and Country Planning and the Government where ever necessary. The schedule of survey number of various landuse zones are given in page number 35 to 83.

**8.03**

The comprising Local bodies and the people have all responsibilities to accept and adopt the plan in the interest of the better and prosperous urban development of Gummidipoondi Local Planning Area.

**8.04**

In addition the provisions of the Tamil Nadu Town and Country Planning Act 1971 will be enforced for all developments in the Gummidipoondi Local Planning Area.

**8.05**

The Proposal Development Control Rules (DCR) to be approved by Government will replace the existing multiple rules under Tamilnadu District municipality Act, panchayat Act and public Building Rules and all other above regulations and further regulations to be issued by Government of Tamil Nadu then and there.

**8.06 Finance:**

The Local Planning Authority is presently running with Government fund on its expenditure. Only certain petty expenditure like stationery, meeting expenditure etc. Local Planning Authority Fund is being utilised on the



incomeside, the Local planning Authority is collecting 1% of the general fund Local bodies falling within its jurisdiction. The Local Planning Authority is levying development charges as envisaged in G.O.Ms.No.397 H&UD Department dated 12-09-96 vide proceedings of Director of Town and Country planning Number 41352/96 MP2 Dated 17.02.98. The Local Planning Authority is also collecting Rs.100/- as scruting fees for each planning permission applications. In addition it sells planning permission application forms at Rs.10/- and Rs.100/- for residential and non-residential purpose respectively. Also the Local Planning Authority is collecting Rs.2,500/- towards republications charges of each land use reclassification with reference to Master Plan.

### 8.07

Detailed Development plans will be prepared and approved by the Commissioner of Town and Country Planning in future in this local planning area.

The rules and regulation of such approved Detailed Development Planes in future will prevail over the master plan provisions. The buildings rules, multi-stored and public building rules framed under Tamil Nadu District Municipalities Act and Tamilnadu Panchayat Act will also be applicable to the development in this area.

□ □ □



**GOVERNMENT OF TAMIL NADU**

**ABSTRACT**

TOWN PLANNING - Preparation of Zonal Plans - Formulation of Draft regulations submitted by the Director of Town and Country Planning - Approved.

RURAL DEVELOPMENT AND LOCAL ADMINISTRATION DEPARTMENT

G.O.Ms.No.1730

Dated the 24<sup>th</sup> of July, 1974

Read:

1. F.O.L.No.28332/MD/73-1 RD&LA dt.7.3.73.
2. From the Director of Town and Country Planning.  
Lr.No.10989/73-SM, dt.21.3.74.
3. From the Member-Secretary, Madras Metropolitan Development Authority, D.O.Lr.No.1983/74-ADP, dt.19.5.74

**ORDER :**

The Director of Town and Country Planning submitted draft Zoning regulations on use of land and buildings particulars in urban areas. These regulations list out the uses permissible in each of the Use Zones and the restrictions to be imposed. For the purpose of these regulations, it has suggested that the urban areas may be divided into the following major use zones :-

1. Residential Use Zone
2. Commercial Use Zone
3. Industrial Use Zone
4. Educational Use Zone
5. Public and Semi-public Use Zone
6. Agricultural Use Zone

Of these, the residential Use Zone has been further sub-divided into two categories namely :-

1. Primary Residential Use Zones and



submitted by the Director of Town and Country Planning. The Director is requested to furnish copies of the draft zoning regulations to the Local Planning Authorities as soon as they are constituted.

5. The receipt of this order may be acknowledged by the Director of Town and Country Planning.

(BY ORDER OF THE GOVERNOR)

M.M.RAJENDRAN  
SECRETARY TO GOVERNMENT

/true copy/



2. Mixed Residential Use Zone

The Industrial Use Zone has been similarly sub-divided into three categories, namely: -

1. Controlled Industrial Use Zone
2. General Industrial Use Zone ; and
3. Special Industrial and Hazardous Use Zone

2. The Director has also stated that the Tamil Nadu Town and Country Planning Act 1971, provided for the Zoning of areas under Sections 17(1) and 20(2)(g) through the Master Plans and Detailed Development Plans respectively. He has recommended that the draft Zoning Regulations maybe approved and communicated to the Local Planning Authorities for adoption as part of the Master Plan for proper land use planning and control in addition to other regulatory measures, and that as for the Madras Metropolitan Area, a copy of the regulations may be sent to the Member-Secretary, Madras Metropolitan Development Authority for adoption as part of the Metropolitan Development Plan with such modifications as may be necessary, in consultation with him (the Director) and the Government.

3. A copy of the draft regulations was sent to the Member-Secretary, Madras Metropolitan Development Authority for his views. He has stated that the comprehensive land use proposals and Zoning regulations for Madras Metropolitan Area are under preparation and that the suggestion of the Town Planning Directorate will be considered and incorporated to the extent as may be necessary in the final proposals.

4. The Government has examined the suggestion. They accept the views of the Member-Secretary, Madras metropolitan Development Authority so far as it relates to the Madras Metropolitan Area and as for as other urban areas of the State, the Government approves, in principle, the draft zoning regulation



**APPENDIX**  
**Use Zone Regulations**

**I RESIDENTIAL USE ZONE - USE ZONE - 1**

- a. Primary Residential Use Zone
- b. Mixed residential use Zone

**Use-Zone I (a) Primary residential Use Zone**

**Uses Permitted**

1. All residential buildings including single and multifamily dwellings, apartment dwellings and tenements together with appurtenances pertaining thereto.
2. Professional consulting offices of the residents and other incidental uses therefor.
3. Petty shops dealing with daily essentials including retail provisions, soft drinks, cigarettes, newspapers, milk-kiosks, cycle repair shops and single person tailoring shops.
4. Hair dressing saloons and beauty parlours.
5. Nursery and primary schools.
6. Taxi and Auto-rickshaw stands ; and
7. Parks and Playfields.

**Use-Zone I (b) Mixed Residential Use Zone**

1. All uses permitted under Use Zone (a) i.e. Primary Residential Use Zone;
2. Hostels and single person apartments;
3. Community Halls, Kalyana Mandapams, Religious buildings, welfare centres and Gymnasias;
4. Recreation clubs, Libraries and reading rooms;
5. Clinics Dispensaries and Nursing Homes;
6. Government, Municipal and other Industrial sub-offices;



7. Police Stations, Post & Telegraph offices, Fire Stations, and Electric Sub-station;
8. Banks and Safe Deposit Vaults;
9. Educational Institutions excluding colleges;
10. Restaurants, Residential Hotels and other Boarding and Lodging Houses;
11. Petrol filling and Service Stations;
12. Departmental stores or stores or shops for the conduct of retail business;
13. Vegetable, Fruit, Flower, Fish, Eggs and Meat shops;
14. Bakeries and Confectioneries;
15. Laundry, Tailoring and Gold Smith shops; and
16. Cottage industries permissible in residential areas under G.O.Ms.No.566 dated 13.3.62

## **II COMMERCIAL USE ZONE - USE ZONE - 2**

### **Uses permitted**

1. All uses permitted in Use Zones 1(a) and 1(b) - i.e. Residential Use Zones;
2. All Commercial and Business uses including all shops, stores, market and uses connected with the display of merchandise, either wholesale or retail and excluding explosives, obnoxious products and other materials likely to cause health hazards;
3. Business offices and other commercial and financial institutions;
4. Warehouses, repositories and other uses connected with storage or wholesale trade, but excluding storage of explosives or products which are either obnoxious or likely to cause health hazards;
5. Cinema theatres and other commercial entertainment centres;
6. Research, experimental and Testing laboratories not involving danger of fire, explosion or health hazards;
7. Transportation terminals including bus-stands, railway stations and urbanized parking lots;
8. Automobile repair shops and garages;



9. Small Industries, using electric motors not exceeding 20 H.P. and/or employing not more than 25 workers, which are not noxious or offensive due to odour, dust, smoke, gas, noise or vibration or otherwise dangerous to public health and safety; and
10. Installation of electric motors not exceeding 20 H.P. for use incidental to the commercial activities permissible in the zone.

### III INDUSTRIAL USE ZONE - USE ZONE - 3

- a. Controlled Industrial Use Zone
- b. General Industrial use Zone
- c. Special Industrial and Hazardous Use Zone

#### Use-Zone III (a) Controlled Industrial Use Zone

##### Uses Permitted

1. All Commercial uses listed under use zone 1(a), 1(b) and 2 i.e. residential and commercial use zones;
2. Industries using electric power not exceeding 130 H.P. (L.T. maximum load) but excluding industries of obnoxious and hazardous nature by reason of odour, liquid, effluent, dust, smoke, gas, vibration etc., or otherwise likely to cause danger or nuisance to public health or amenity;

Provided that these industries may use steam, oil or gas, power during periods of power storage or failure;

3. Hotels, Restaurants and Clubs, places for social intercourse, recreation and worship and dispensaries and clinics; and
4. Residential buildings of caretakers, watchman and other essential staff required to be maintained in the premises.



### Use-Zone III (b) General Industrial use zone

#### Uses Permitted

1. All commercial uses listed under Use Zones 1(a), 1(b) and 2 i.e., residential and commercial use zones.
2. All industries without restrictions on the horse power installed or type of motive power used excluding those of obnoxious or hazardous nature by reason of odour, liquid effluent, dust, smoke, gas, vibration etc., or otherwise likely to cause danger or nuisance to public health or amenity;
3. Hotels, restaurants and clubs, or places for social intercourse, recreation and worship or for dispensaries and clinics; and
4. Residential buildings for caretakers, watchman and other essential staff required to be maintained in the premises.

### Use-Zone III (c) Special Industrial and Hazardous Use Zone

1. All commercial uses listed under use zones 1 and 2 i.e., residential and commercial use zones;
2. All industries permissible in the Use zones III (a) and III (b) i.e., the controlled and general industrial use zones;
3. All uses involving storage, handling, manufacture or processing highly combustible or explosive materials or products which are liable to burn with extreme rapidity and/or which may produce poisonous fumes or explosion;
4. All uses involving storage, handling, or processing of any material producing explosive mixtures of dust, or which result in the division of matter into fine particles subject to a spontaneous ignition;
5. Processing or manufacturing anything from which offensive or unwholesome smells arise;
6. Melting or processing tallow or sulphur;
7. Storing, handling or processing of manure, offal, blood, bones, rags, hides, fish, horns, or skin;
8. Washing or drying wool or hair;



9. Making fish oil;
10. Making soap, boiling or processing oil, burning bricks, tiles, pottery or lime;
11. Manufacturing or distilling sago and artificial manure;
12. Berwyn beer, manufacturing by distillation arrack or spirit containing alcohol, whether denatured or not;
13. In general, any industrial process which is likely to be dangerous to human life or health or amenity and not permissible in the Use Zones III (a) and III (b) i.e., controlled industrial and the general industrial use zones;
14. Residential buildings for caretakers, watchman and other essential staff required to be maintained in the premises.

#### **IV EDUCATIONAL USE ZONE - USE ZONE - 4**

##### **Uses Permitted**

1. Schools, Colleges and other higher education and Training institutions and the uses connected therewith;
2. All uses permitted in Use Zone 1(a) i.e., primary residential use zone;
3. Hostels and single person apartments;
4. Recreation Clubs, Libraries and Reading rooms; and
5. Restaurants.

#### **V PUBLIC AND SEMI-PUBLIC USE ZONE - USE ZONE - 5**

1. Government and Quasi Government offices;
2. Art Galleries, Museums, Acquaris and Public Libraries;
3. Hospitals, Sanitoria and other medical and public health institutions;
4. Harbour, Airport and Flying Club;
5. Organised parking lots and Bus and Taxi Stands;
6. Parks, Playfields, Swimming pools, Stadia, Zoological Gardens, Exhibition Grounds and other public and Semi Public Open spaces; and
7. All uses permitted in the Use Zones 1(a) and 1(b) i.e., the residential use zones.



**VI AGRICULTURAL USE ZONE - USE ZONES - 6****Uses Permitted**

1. All agricultural uses;
2. Farm houses and buildings for agricultural activities;
3. Rural Settlements with allied uses;
4. Public and Private parks, playfields, gardens, caravan and camping sites and other recreational uses;
5. Dairy and cattle farms;
6. Piggeries and Poultry farms;
7. Water tanks and reservoirs;
8. Sewage farms and garbage dumps;
9. Airports and broadcasting installations;
10. Forestry;
11. Cemeteries, Crematoria and Burning and Burial grounds;
12. Storing and drying of fertilizers;
13. Fish curing;
14. Salt manufacturing;
15. Brick, tile or pottery manufacture;
16. Stone crushing and quarrying; and
17. Sand, clay and Gravel quarrying.

R.KULANDAIVEL

Sd/- 23.3.74

DIRECTOR OF TOWN AND COUNTRY PLANNING

/true copy/

*Gummidipoondi Local Planning Authority*



ANNEXURELAND USE ZONE FOR GUMMIDIPOONDI LOCAL PLANNING AUTHORITYSERIAL NO. 1VILLAGE NO.140 ANNAPPANAIAKANKUPPAMI RESIDENTIAL USE ZONE:I(a). PRIMARY RESIDENTIAL USE ZONE:Survey No.

23 to 25, 28 to 37, 138, 148, 150 pt, 174/2, 177, 180, 185,

I(b) MIXED RESIDENTIAL USE ZONE:

NIL

II. COMMERCIAL USE ZONE:

NIL

III. INDUSTRIAL USE ZONE:III (a). CONTROLLED INDUSTRIAL USE ZONE:

NIL

III(b). GENERAL INDUSTRIAL USE ZONE:

NIL

III(c). SPECIAL INDUSTRIAL & HAZARDOUS USE ZONE:

NIL

IV. EDUCATION USE ZONE:

NIL

V. PUBLIC & SEMI PUBLIC USE ZONE:

NIL

VI. AGRICULTURE USE ZONE:Survey Nos.

1pt, 2, 3, 4, 6/2, 3, 4, 5, 7/2, 3, 4, 5, 6, 7A, 7B, 8A, 8B, 9A, 9B, 8, 9, 10/2A, 2B, 2C, 3A, 3B, 3C, 3D, 3E, 3F, 3G, 4, 5, 6, 7, 8, 9, 10, 10/11A, 11B, 11C, 12, 12, 13, 14/2, 3, 15, 16/2, 3, 4A, 4B1, 4B2, 16/5, 6, 7A, 7B1, 7B2, 7B3, 7B4, 8, 9, 10A, 10B, 17 to 20: 41, 42, 43/1, 2A1, 2A2, 2A3, 2B, 2C, 3, 4A, 4B, 5, 6A, 6B, 7, 9, 44, 45/1A1, 1A2, 1B, 2A, 2B1, 2B2, 3A, 3B, 4A1, 4A2, 4B, 4C, 5A, 5B, 5C, 6,



7A, 7B, 8A, 8B, 9A, 9B, 10, 11A, 11B, 11C, 12A, 12B, 12C, 13; 46/1Pt, 2Apt, 2Bpt, 3Pt, 4Pt, 5Pt, 6Pt, 7Pt, 8Pt, 47/2Pt, 3, 4, 5Apt, 5Bpt, 5C, 5Dpt, ; 48 to 55, 56/1A, 1B, 2A1, 2A2, 2A3, 2A4, 2B, 3, 4, 5Pt, 57 to 69; 70/1, 2pt, 3pt, 4pt, 5.6, 7pt; 71, 72, /1,2, 3, 4, 5, 7A, 7B, 8, 9, 10, 11, 12pt, 13A, 13B; 73/1, 2, 3,4, 5, 6, 7, 8pt, 9pt, 10pt, 11pt. 12, 13A2pt, 13A/3A, 13A/3B, 13B, 74 to 77, 78/1pt, 2pt, 3pt, 4, 5, 6pt, 8pt, 9, 10, 11, 12pt, 13pt, 14pt, 15pt, 16pt, 17pt, 18pt, 79; 80/1pt, 2pt, 3pt, 4pt, 5pt, 6pt, 7pt, 8, 9pt, 10, 11,12, 14, 15, 16, 17, 18, 19A to 19D, 81/1pt, 2A, 2Bpt, 3Cpt, 3, 4, 81/5,7pt, 8, 9, 10, 11pt,12,13,14A, 14B, 15, 16, 17, 18, 19; 82 to 96, 103 to 105, 108, 109, 113, 114; 118/2, 3A, 3B, 4, 5, 6, 7, 8, 9, 10, 11, 12, 13, 14; 119, 120/2, 3A, 3B, 3C, 3D, 3E, 4A, 4B, 5A, 5B, 6, 7, 8, 9, 10A, 10B, 121/2, 3, 4A, 4B, 5, 6A, 6B, 7A, 7B, 8, 9A, 9B, 10,11, 12A, 12B, 122, 123/2, 3, 4, 5A, 5B, 6,7, 8, 9, 10, 11A, 11B, 124, 131 to 134, 136, 137, 139, 140, 141 to 144, 145/(except 1A pt, 3Bpt, 4pt, 5Apt, 5Bpt, 5Cpt, 6Bpt,) 146/1 to 4,5pt, 6Apt, 6B, 7pt, 8Apt, 8Bpt, 10A, 10B, 10Cpt, 11, 12A, 12B, 13A, 13B, 14, 15, 16pt, 19; 147/1, 2, 3A, 3B, 4, 5, 6, 7pt; 149, 152 to 163, 169 to 173, 174/1, 181, 182,

VII. WATER BODIES USE ZONE:

Survey Nos.

5, 11, 16/1pt, 21, 22, 27, 38 to 40, 56/5pt, 80/13, 97 to 99, 100pt, 101, 102, 106, 107, 110, 120/1, 123/1, 125 to 130, 151, 186.

VIII. ROAD & RAILWAY LINES:

Survey Nos. {ROAD}

1pt, 6/1, 7/1, 10/1, 14/1, 16/1pt, 26, 43/8, 45/14, 46/1pt, 2Apt, 2Bpt, 3pt, 4pt, 5pt, 6pt, 7pt, 8pt, 47/1, 2pt, 5Apt, 5Bpt, 5Dpt; 70/2pt, 3pt, 4pt, 7pt; 72/6, 12pt, 73/8pt, 9pt, 10pt, 11pt, 13A/2pt, 78/1pt, 2pt, 3pt, 6pt, 7, 8pt, 12pt, 13pt, 14pt, 15pt, 16pt, 17pt, 18pt, 80/1pt, 2pt, 3pt, 4pt, 5pt, 6pt, 7pt, 9pt, 81/1pt, 2Bpt, 2cpt, 6, 7pt, 11pt, 100pt, 111, 112, 115 to 117, 118/1, 121/1, 135, 145/1Apt, 3Bpt, 4pt, 5Apt, 5Bpt, 5Cpt, 6Bpt; 146/5pt, 6Apt, 7pt, 8Apt, 8Bpt. 9, 10Cpt, 16pt, 17, 18, 147/7pt; 150pt, 164 to 168, 175, 176, 178, 179, 183, 184.

\*\*\*\*\*



SERIAL NO:2VILLAGE NO. 141, MELUMUDALAMBEDUI. RESIDENTIAL USE ZONEI (a) PRIMARY RESIDENTIAL USE ZONESurvey Number:

137, 143 to 147, 150 to 154, 308, 310, 341 to 344 424 to 430. 431A,  
431B, 432, 433A, 433B, 434A, 434B,

I (b) MIXED RESIDENTIAL USE -ZONE:

NIL

II. COMMERCIAL USE ZONE:

NIL

III. INDUSTRIAL USE ZONE:III (a) CONTROLLED INDUSTRIAL USE ZONE:

NIL

III (b) GENERAL INDUSTRIAL USE ZONE:Survey Number:

1,2 (Except 2/2), 40 to 44, 46pt, 47 to 49, 52, 53, 55, 56, 58, 62 to 64, 72.

III(c) SPECIAL AND HAZARDOUS INDUSTRIAL USE ZONE:

NIL

IV. EDUCATION USE ZONE:

NIL

V. PUBLIC AND SEMI PUBLIC USE ZONE:

NIL

VI. AGRICULTURAL USE ZONE:Survey Numbers:

4, 5, 7 to 14, 15, 16, (except 16/1Apt, 1Bpt, 1Cpt) 17, 18/1Apt, 1Bpt, 19 to  
23, 24pt, 25, 26,29. 31to 33, 34/1A1pt, 1A2pt, 1A3, 1A4, 1B, 2pt, 3A, 3B, 4Apt,



4B, 5pt, 35/1pt, 2pt, 3pt, 4pt, 5 to 13, 36/1pt, 2pt, 3, 4pt, 5pt, 6pt, 7.8.9. 37(except 37/4pt) 38/1pt, 2pt, 3Apt, 4Bpt, 65 to 71, 73 to 77, 78 to 113, 116, 118 to 120, 123 to 127, 129 to 136, 138 to 142, 148, 149, 155, 156, 159 to 161, 162 to 169, 170 to 173, 175 to 192, 193 to 226, 228 to 242, 243, 244, 246, 247, 249, to 256, 258, 259, 2661, 262, 264 to 280, 282 to 287, 288 to 298, 301 to 305, 309, 311 to 315, 317 to 322, 324 to 340, 345 to 369, 370 to 373, 375, 377 to 383, 386 to 399, 401 to 420, 423A, 423/B1, 445, 453, 463 to 465.

VII. WATER BODIES USE ZONES:

Survey Numbers:

3, 6, 18/2, 27, 28, 30, 39, 45, 50, 51, 57, 59, 61, 114, 115, 117, 121, 122, 128, 158, 174, 227, 245, 248, 257, 260, 263, 281, 316, 323, 374, 376, 384, 400, 421, 422, 423/B2, 435 to 444, 446 to 452, 454 to 459, 460 to 462, 466 to 470, 473, 474/1, 475.

VIII. ROADS & RAILWAYS LINES USE ZONE

Survey Number: {ROADS}

2/2, 16,/1Apt, 1Bpt, 1Cpt, 18/1Apt, 1Bpt, 24pt, 34/1A1pt, 1A2pt, 4Apt, 5pt, 35/1pt, 2pt, 3pt, 4pt, 36/1pt, 2pt, 4pt, 5pt, 6pt, 37/4pt, 38/1pt, 2pt, 3Apt, 3Bpt, 46pt, 54, 60, 157, 299, 300, 306, 307, 385, 471, 472, 474/2.

\*\*\*\*\*

SERIAL NO.3VILLAGE NO.189, PARANAMBEDUI. RESIDENTIAL USE ZONE:I(a) PRIMARY RESIDENTIAL USE ZONE:

SURVEY NUMBER: 1, 29, 32, 133.

I(b) MIXED RESIDENTIAL USE ZONE:

NIL

II. COMMERCIAL USE ZONE:

NIL

III. INDUSTRIAL USE ZONE:III(a) CONTROLLED INDUSTRIAL USE ZONE:

NIL

III(b) GENERAL INDUSTRIAL USE ZONE:

NIL

III(c) SPECIAL & HAZARDOUS USE ZONE:

NIL

IV. EDUCATIONAL USE ZONE:

NIL

V. PUBLIC AND SEMI PUBLIC USE ZONE:

NIL

VI. AGRICULTURAL USE ZONE:

SURVEY NUMBERS: 2,3,5,7 to 14, 15/2, 19 to 25, 27, 30, 31, 33 to 55, 57 to 70, 72, 73, 75 to 92, 95, 97, 99 to 103, 105 to 114, 116 to 128, 130, 132.

VII. WATER BODIES:

SURVEY NUMBERS: 4,6,15/1, 16 to 18, 26, 28, 56, 71, 74, 93, 94, 96, 98, 104, 115, 129, 134.

VIII. ROADS & RAILWAYS LINES USE ZONE:

SURVEY NUMBERS: 131

\*\*\*\*\*



SERIAL NO.4VILLAGE NO.191 THANDALACHERII RESIDENTIAL USE ZONE:I(a) PRIMARY RESIDENTIAL USE ZONE:survey numbers:

58, 66, 67, 84, 85, 86/(except 86/1), 90.92, 93pt, 196.

I(b) MIXED RESIDENTIAL USE ZONE:survey numbers:

29,30,33 to 46, 48 to 57, 60 to 62, 63/(except 63/1) 64, 65, 68, 70, 71, 73, 75, 76, 77/1pt, 2, 3, 4pt, 5, 6pt, 7pt, 9pt, 11, 12pt;81/(except 7Cpt, 7Ept, 7Fpt, 7Ipt, 7Kpt, 7Mpt, ) 88, 91pt, 94 to 97, 99, 101, 102, 104 to 107.

II COMMERCIAL USE ZONE:survey numbers:

207 to 209, 211(except 1Apt, 1Bpt, 2pt, 4pt, ) 212(except 1, 2pt, 5pt, 6pt, ) 213 to 220, 232 to 238, 239(except 239/1A1, 1A2pt, 1A3pt, 1A4,) 241, 242, (except 242/1pt, 2E/6pt, 2E/7pt, 2E/8pt, 2Fpt, ) 243 (except 243/82pt, to 85pt, 92pt, 96pt, 97pt, 108pt, 109pt, 110pt, 111pt, 112pt, 113pt, 114pt,) 244,245.

III INDUSTRIAL USE ZONE:III(a) CONTROLLED INDUSTRIAL USE ZONE:

NIL

III(b) GENERAL INDUSTRIAL USE ZONE:survey nos.

89, 103, 142, 189, 190, 191, 193, 194, 195, 197, 199, 206.

III(c) SPECIAL INDUSTRIAL & HAZARDOUS USE ZONE:

NIL

IV. EDUCATIONAL USE ZONE:

NIL

V. PUBLIC AND SEMI PUBLIC USE ZONE:

NIL

VI AGRICULTURAL USE ZONE:survey numbers:

2 to 26, 47, 59, 87, 110, 111, 113 to 123, 126 to 130, 133 to 138, 140, 141, 143 to 145, 146, 147, 149 to 153, 155 to 157, 159, 162 to 166, 168, 170, 171, 173 to 188, 192, 198, 200 to 205, 221 to 227, 229 to 231.

VII WATER BODIES:survey numbers:

1, 31, 32, 74, 79, 80, 98, 100, 108pt, 112, 131, 132, 139, 148, 154, 158, 160, 161, 167, 169, 172, 228, 246.

VIII ROADS AND RAILWAYS LINESsurvey numbers: ROADS

27, 28, 63/1, 69, 72, 77/1pt, 4pt, 6pt, 7pt, 8, 9pt, 10, 12pt, 78, 81/7Cpt, 7Ept, 7Fpt, 7Ipt, 7Kpt, 7Mpt, 82, 83, 86/1, 91pt, 93pt, 109, 124, 125, 210, 211/1Apt, 1Bpt, 2pt, 4pt, 212/1, 2pt, 5pt, 6pt, 239/1A1, 1A2pt, 1A3pt, A4pt, 240, 242/1pt, 2E6pt, 2E7pt, 2E8pt, 2Fpt, 243/82pt to 85pt, 92pt, 96pt, 97pt, 108pt, 109pt, 110pt, 111pt, 112pt, 113pt, 114pt.

\*\*\*\*\*



SERIAL NO: 5VILLAGE NO: 192, GETNAMALLEI. RESIDENTIAL USE ZONE:I(a) PRIMARY RESIDENTIAL USE ZONE:  
survey number:

1 to 19, 21, 23 to 27, 29, 30, 32 to 48, 50, 51, 53 to 61, 63 to 70, 73 to 76, 164 to 167, 172 to 174, 320, 330, 331.

II(b) MIXED RESIDENTIAL USE ZONE:

NIL

II. COMMERCIAL USE ZONE:survey numbers:

78 to 80, 82 to 85, 87 to 108, 114, 279 to 286.

III. INDUSTRIAL USE ZONE:III (a) CONTROLLED INDUSTRIAL USE ZONE:  
survey number:

257 to 275, 277, 288 to 315, 317 to 319, 321 to 326, 480 to 482, 484, 485, 486A, 486B, 487 to 489, 490A, 490B, 491A, 491B, 492 to 495, 496pt, 497/2pt, 505/2B1, 2B2, 2C1, 2C2, 2C3, 506A/3C1pt, 506A/3C2pt, 506B/3A, 3Bpt, 3D1pt, 3E1, 3E2pt, 3C4pt, 3F1, 3F2, 3F3,

III(b) GENERAL INDUSTRIAL USE ZONE:  
survey numbers:

337 to 341, 344, 358 to 361, 364 to 368, 371 to 383, (except 383/2), 384/1A, 1B, 385pt, 386, (except 386/2pt, 4Apt), 388/1pt, 2pt, 389, 391/1pt, 2, 392(except 392/1.3, ), 393 to 397, 398, (except 398/1, ), 399(except 399/2, ), 400 to 411, 412/1A1, 1A2pt, 1A3pt, 1B, 1C, 2Apt, 2B, 413(except 413/1A, 2A1, 2A2, 3A1, 3A2pt, 3Bpt, 414/1, 2pt, 3, 4, 415, 416pt, 417pt, 418pt, 419, 420/1pt, 2pt, 3A, 3Bpt, 4pt, 5, 6, 421, 422, 424pt, 425 to 427, 428, 429 to 447, 448/2, 449/2, 450/2, 3; 451/2, 3, 4; 452/2, 453 to 476, 479/2A, 2B.

III(c) SPECIAL AND HAZARDOUS USE ZONE: I-H-1survey numbers:

496pt, 497/1pt, 500 to 504, 505/1A, 1Bpt, 1C1, 1C2, 1C3/A, 1C3/B, 1C4pt, 506A/1A1, 1A2, 1A3, 1A4, 1B, 1C, 1D, 2, 3A1, 3A2, 3B1, 3B2, 3C1pt, 2C2pt, 506B/1A, 1B1, 1B2, 1B3, 1C1, 1C2, 1C3, 1D1, 1D2, 1D3, 1D4, 2A, 2B, 2C, 3C1, 3Bpt, 3C2pt, 3C3, 3C4pt, 3C5pt, 3C6, 3C7, 3C8pt, 507 and 514.

IV. EDUCATIONAL USE ZONE:

NIL

V. PUBLIC & SEMI PUBLIC USE ZONE:

NIL

VI. AGRICULTURAL USE ZONE:survey numbers:

22, 110, 111, 113, 115, 116, 118 to 120, 128 to 161, 168, 170, 175 to 177, 179, 181 to 184, 186 to 193, 194, 195 to 220, 222 to 228, 230 to 241, 243 to 252, 254, 255, 328, 329, 332, 334, 335, 346 to 356, 370.

VII. WATER BODIES:survey numbers:

20, 28, 71, 72, 81, 86, 112, 117, 121 to 127, 171, 180, 221, 276, 316, 333, 336, 342, 343, 345, 357, 362, 369, 390, 448/1, 449/1, 450/1, 451/1, 452/1, 477, 479/1, 483, 508 to 513.

VIII. ROADS AND RAILWAYS LINES USE ZONE:survey numbers:

31, 49, 52, 62, 77, 109, 162, 163, 169, 178, 185, 229, 242, 253, 256, 278, 287, 327, 363, 383/2, 384/2, 385pt, 386/2pt, 4Apt, 387, 388/1pt, 2pt, 391/1pt, 392/1, 3, 398/1, 399/2, 412/1A2pt, 1A3pt, 2Apt, 413/1A, 2A1, 2A2, 3A1, 3A2pt, 3Bpt, 414/2pt, 416pt, 417t, 418pt, 420/1pt, 2pt, 3Bpt, 4pt, 423, 424pt, 478, 496pt, 497/1pt, 2pt, 498, 499, 505/1Bpt, 2A, 1C4pt, 1C5, 506A/3C1pt, 3C2pt, 506B/3Bpt, 3C2pt, 3D1pt, 3D2, 3E2pt, 3C4pt, 3C5pt, 3C8pt.

\*\*\*\*\*



SERIAL NO:6VILLAGE NO:195, SIRUPULALPETTAII RESIDENTIAL USE ZONE:I(a) PRIMARY RESIDENTIAL USE ZONE:survey numbers:

186, 317/2, 332 (except 2) 394 to 401, 402pt, 407 to 409, 411, 412, 414 to 417, 546, 700, 816pt, 817, 818, 982, 1014 (except 9) .

I(b) MIXED RESIDENTIAL USE ZONE:survey numbers:

1 to 4 , 6, 7 , 10 to 14 , 18(except 1A),20 to 40, 309 to 316, 317, (except 2), 318, 320, 321pt, 322, (except 1Apt, 3pt, 4pt, 7Bpt, 7Gpt, 8pt, 9Apt, 9Bpt, 9Cpt, 9Gpt, 9Ept, 9Fpt, 10pt, 11pt, ) 323/1A, 1B, 2Apt, 2Ept, 2F, 2G, 2H, 2I, 3A, 3B, 3C, 3D, 3Ept, 4A, 4Bpt, 4Cpt, 5A, 5B, 5C, 5D, 5Ept, 6Apt, 6Bpt, 6C,6F,6G; 324, (except 2) 325 (except 3Ipt, 3J, 3K, 3Lpt,3Mpt, 3N); 326, 327, 328/1pt, 2pt, 329, 330, 331, 333 to 341, 343, 344/1pt, 2, 3pt, 5pt, 345pt, 346, 347pt, 348, 349, 351 to 353, 354(except 5), 355, 356(except1) 357pt, 363, 364, 365, 366, (except 7A) 368 to 383, 385 to 387, 389 390, 418, 421 to 424, 426 428, (except 5) 429, 430, 432 to 435, 437, 438, 440 to 444, 446, 447, 448, 450, 451, 453 to 456, 457pt, 541, 543.

II. COMMERCIAL USE ZONE:survey numbers:

5, 8, 9, 15/1, 2A, 2B, 3, 5, 6, 16/1, 2A, 425(except 425/3)

III. INDUSTRIAL USE ZONE:III (a) CONTROLLED INDUSTRIAL USE ZONE:

NIL

III (b) GENERAL INDUSTRIAL USE ZONE:Survey numbers:

410, 420, 436.

III(c) SPECIAL INDUSTRIAL & HAZARDOUS INDUSTRIAL USE ZONE I.H.2Survey numbers:

888, 900, 903, 904, 916 to 918, 921 to 931, 933 to 949, 951, 952, 954, 955, 957, 959 to 965, 967 to 972, 975 to 981, 984, 985, 988/1,2,7,989(except 1) 992pt, 993 to 995, 997 to 999, 1002 to 1012, 1013, 1015 to 1022 (except 11) 1023 to 1028.

IV. EDUCATIONAL USE ZONE:survey numbers:

42 to 46, 56 to 61, 64, 403 to 406 and 419

V PUBLIC AND SEMI PUBLIC USE ZONE:survey numbers:

15/4, 16/2B, 17, 18/1A, 366/7A, 367.

VI AGRICULTURAL USE ZONE:survey number:

48 to 55, 62, 63, 65, 66, 68 to 70, 72 to 80, 81pt, 82, 83, 84pt, 85/1A1, 1B1pt, 1Cpt, 2pt, 86, 87(except 7A2pt, 7A3pt, 7B1pt, 7B2pt, 7C, 7D, 7E, 7F) 88pt, 89/1A1, 1A2, 1A3, 1B, 1C, 1D, 2, 3pt, 4Apt, 4Bpt, 90/1pt, 4Apt, 4B, 4Cpt, 4D, 6pt, 7A, 7B, 7C, 91/1pt, 3pt, 4Apt, 4B, 5Apt, 5Bpt, 6A, 6B, 92, 93/1Apt, 1Bpt, 2, 3A1pt, 3A2, 3B, 94/2A, 2B, 2C, 2D, 2E, 2F, 95, 96, 98, 99, 101 to 103, 105, 106, 107pt, 108/1Apt, 1Bpt, 2Apt, 2Bpt, 3pt, 109 to 119, 120 to 126, 128pt, 129pt, 130, 131pt, 133/1, 2, 3, 4A, 4B, 4Cpt, 4Dpt, 4Ept, 134/1A1, 1A2pt, 1Bpt, 2Apt, 135/2Apt, 3Apt, 3Bpt, 3Cpt, 3Fpt, 4Apt, 4Bpt, 136, 138pt, 139/1A, 1B, 1C, 2pt, 3Apt, 3Bpt, 4A, 4B, 140/1pt, 2pt, 141/1Apt, 1Bpt, 1Cpt, 2, 3, 4, 5, 6, 7, 142, 143pt, 144 to 151, 152/1A1pt, 1A2pt, 1A3, 1A4, 1A5, 1A6, 1A7, 1A8, 1A9, 2pt, 4pt, 153, 154, 155pt, 156pt, 157, 158/1A, 1B, 1C, 1D, 1E, 1F, 2, 3pt, 160pt, 162pt, 163 to 179, 181, 182, 187, 188pt, 190pt, 191, 192, 193pt, 194pt, 195, 196, 197/1Apt, 1Bpt, 1Cpt, 198pt, 199pt, 200pt, 201pt, 202pt, 203/pt, 204/2pt, 3 to 8, 9pt, 10pt, 11pt, 12, 205/1, 2pt, 3pt, 4,5, 6pt, 208, 209, 211/1A1, 1A2pt, 1A3pt, 1B, 1F2 to 118; 212/1, 2pt, 3pt, 4 to 6, 7, 8pt, 213 to 215, 217 to 219, 221, 222/1A 1Bpt, 1C, 1D, 1Ept, 1Fpt, 1H, 1I, 1J, 1K, 2Apt, 2Bpt, 223/1A1, 1A2, 1B1, 1B2,



1C1, 1C2pt, 1D, 1Ept, 224 to 238, 239 to 243, 247pt, 249/1, 250 to 252, 255, 256, 259 to 273, 275, 277, 280, 282, 284 to 294, 296 to 300, 302 to 306, 307, 358pt, 359pt, 360pt, 362, 391 to 393, 402pt, 413, 449, 452, 458pt, 459pt, 460, 461to 463, 464pt, 465 to 467, 469, 470, 472to474, 476to484, 486 to 492, 494 to 502, 504 to 506, 508, 509, 511 to 513, 515, 516, 518 (except1) 519, 521pt, 522pt, 523pt, 524(except2) 526pt, 527, 529pt, 531A, 531B, 533 to 536, 537Apt, 537B, 539pt, 547 to 552, 554 to 571, 573 to 578, 580 to 584, 586 to 587, 588/1Apt, 1B, 1C, 1D, 2Apt, 2B, 2C, 2D, 3, 4, 589, 590/1A, 1B, 1C, 2A, 2B, 2Cpt, 2Dpt, 2Ept, 3pt, 4Apt, 4B, 4C; 591pt, 592/1A, 1B, 1C, 1D, 1E, 1F, 2pt, 3Apt, 3Bpt, 593/1pt, 2pt, 594/2pt, 3pt,4pt, 595pt, 596pt, 597, 599, 600, 602/1pt, 2pt, 603pt, 604 to 606, 608 to610, 611/1A, 1B, 612/1A,to 1K, 613, 615 to 621, 622/1Apt, 1Bpt, 2pt, 625pt, 626/1,2,3A, 3B1pt, 3B2pt, 3B3pt, 627to 629 632 to 648, 650 to 653, 655 to 663, 666, 667, 670 to 675, 677, 678, 680 to 682,683/1pt, 2pt, 684/1Apt, 1Bpt, 2A, 2Bpt, 2Cpt, 3A, 3Bpt, 3C1A, 3C1Bpt, 3C2A, 3C2B, 685/except 6E3pt, 6E4pt, 6E4Bpt; 686 to 688, 689/2A5pt, 2A6pt, 2A7pt, 2A8pt, 2A9pt, 2A10 to 2A17, 3, 690/1Apt, 1Bpt, 1Cpt, 2Apt, 2B, 2C, 2Dpt, 2E, 3A, 3B1, 3B2, 3B3, 4A1, 4A2, 4B1, 691/1B2pt, 1B3pt , 1D,to 1K, 692, 693/2, 694pt, 696pt 697 to 699, 701, to 709, 711, 713 to 724, 726to 737 739 to748, 750 to758, 760 to 771, 775 to 785, 786pt, 788 to 793, 794/except 1pt, 2Apt, 2A2pt, 2A3pt, 2A2Bpt, 2Bpt) 795, 796pt, 797, 798, 799pt, 800 to 815, 816pt, 819 to 837, 842 to 846, 848 to 858, 860 862 to 872, 874, 876, 878, 880 to 886, 890, 891, 893 to 899, 906 to 909, 911 to 913, 950, 986, 988/3, 5, 6, 989/1, 990, 992pt, 1029 to 1049.

#### VII. WATER BODIES:

##### survey numbers:

67, 71, 94/1, 97, 100, 104, 137PT, 183to 185, 189pt, 197/2, 206pt, 207pt, 210, 216, 220, 244pt, 245pt, 246pt, 248, 249/2, 253, 257, 258, 274, 276, 281, 283, 301, 354/5, 361, 431, 445, 468, 471 475, 485, 514, 518/1 520, (except520/1) 528pt, 530, 532, 540pt, 542, 572, 585, 598, 607, 611/2, 612/2, 623, 624/pt, 630, 631, 649, 664, 665, 668, 669, 676, 679, 695pt, 712, 738, 772 to 774, 838 to 841, 847, 859, 873, 875, 879, 892, 910, 919,920, 932, 966, 1000, 1050, 1051.

VIII ROADS AND RAILWAY LINES :Survey numbers:

19, 41, 47, 81PT, 84PT, 85/1Bpt, 1Cpt, 2pt, 87/7A2pt, 7A3pt, 7B1pt, 7B2pt, 7C, 7D, 7E, 7F, 88pt, 89/1E1, 1E2, 1E3, 1E4, 3pt, 4ApT, 4Bpt, 90/1pt, 2,3,4Apt, 4Cpt, 5,6pt, 91/1pt, 2, 3pt, 4Apt, 5Apt, 5Bpt, 93/1Apt, 1Bpt, 3A1pt, 107pt, 108/Apt, 1Bpt, 2Apt, 2Bpt, 3pt, 127, 128pt, 129pt, 131pt, 132, 133/4Cpt, 4Dpt, 4ept, 4F, 4G, 4H; 134/1A2pt, 1Bpt, 2Apt, 135/1, 2Apt, 2B, 2C, 3Apt, 3Bpt, 3Cpt, 3D, 3E, 3F pt, 4Apt, 4Bpt, 5A, 5B, 137pt, 138pt, 139/2pt, 3Apt, 3Bpt, 140/1pt, 2pt, 141/1Apt, 1Bpt, 1Cpt, 143pt, 152/1A1pt, 1A2pt, 2pt, 4pt, 155pt, 156pt, 158/3pt, 159, 160pt, 161, 162pt, 180, 188pt, 189pt, 190pt, 193pt, 194pt, 197/1Apt, 1Bpt, 1Cpt, 198pt, 199pt, 200pt, 201pt, 202pt, 203pt, 204/1, 2pt, 9pt, 10pt, 11pt, 205/2pt, 3pt, 6pt, 8,9,10,11; 206pt, 207pt, 211/1A2pt, 1A3pt, 1A4, 1C, 1D, 1F1; 212/2pt, 3pt, 8pt, 222/1Bpt, 2Apt, 2Bpt, 1Ept, 1Fpt, 1G, 223/1Ept, 1C2pt, 244pt, 245pt, 246pt, 247pt, 254, 278, 279,295, 308, 319, 321pt,322/1Apt, 3pt, 4pt, 7Bpt, 7Gpt, 8pt, 9Apt, 9Bpt, 9Cpt, 9Ept, 9Fpt, 9Gpt, 10pt, 11pt, <sup>323</sup>223/2Apt, 2B, 2C,2D, 2Ept, 3F, 3G, 4Bpt, 4Cpt, 5Ept, 5F, 5G, 6Apt, 6Bpt,6C, 6D, 7, 8A,8B, 9; 324/2, 325/3Ipt, 3J, 3K, 3Lpt, 3Mpt, 3N; 328/1pt,2pt, 332/2; 342, 344/1pt, 3pt, 4.5pt, 345pt, 347pt, 350, 356/1, 357pt, 358pt, 359pt, 360pt, 384, 388, 425/3, 427, 428/5, 439, 457pt, 458pt, 459pt, 464pt,493, 503, 507, 510, 517,520/1, 521pt, 522pt, 523pt, 524/2: 525,526pt, 528pt,529pt, 537Apt , 538, 539pt, 540pt, 544, 545, 553, 579, 588/1Apt, 2Apt, 590/2Cpt, 2Dpt, 2Ept, 3pt, 4Apt, 591pt, 592/2pt, 3Apt, 3Bpt, 593/1pt, 2pt, 594/1, 2pt, 3pt, 4pt, 595pt, 596pt, 601, 602/1pt, 2pt, 603pt, 614, 622/1Apt, 1Bpt, 2pt, 624pt, 625pt, 626/3B1pt, 3B2pt, 3B3pt, 654, 683/1pt, 2pt, 684/1Apt, 1Bpt, 2Bpt, 2Cpt, 3Bpt, 3C1Bpt, 685/6E3pt, 6E4pt, 6E4Bpt, 689/1,2A1, 2A2, 2A3, 2A4, 2A5pt, 2A6pt, 2A7pt, 2A8pt, 2A9pt, 4A, 4B; 690/1Apt, 1Bpt, 1Cpt, 1D, 2Apt, 2Dpt, 691/1A, 1B1, 1B2, 1B3pt, 1B4, 693/1, 694pt, 695pt, 696pt,710, 725, 749, 759, 786pt, 787, 794/1pt, 2A1pt,2A2pt, 2A2Bpt, 2A3pt, 2Bpt, 796pt, 799pt, 861, 877, 887,889, 901, 902, 905, 914, 915, 953, 956, 958, 973, 974, 983, 987, 988/4, 991, 992pt, 996, 1001,1014/9, 1022/11, 1052.

\*\*\*\*\*



SERIAL NO: 7VILLAGE NO: 196, CHINTHALAKUPPAM,I. RESIDENTIAL USE ZONE:I(a) PRIMARY RESIDENTIAL USE ZONE:survey numbers:

9(except 9/2) 15 (except 15/6) 16 to 25, 27 to 34, 38 to 44, 49 to 53.

I (b) MIXED RESIDENTIAL USE ZONE:

NIL

II. COMMERCIAL USE ZONE:

12, 35, 36, 37.

III INDUSTRIAL USE ZONE:III (a) CONTROLLED INDUSTRIAL USE ZONE:

NIL

III (b) GENERAL INDUSTRIAL USE ZONE:Survey numbers:

1 to 8, 10, 11, 13, 14.

III(c) SPECIAL INDUSTRIAL & HAZARDOUS USE ZONE I.H.3:Survey numbers:

46 to 48, 56 to 100

IV EDUCATIONAL USE ZONE:

NIL

V PUBLIC & SEMI PUBLIC USE ZONE:

NIL

VI AGRICULTURAL USE ZONE:Survey numbers:

15/6, 54, 55

VII WATER BODIES:Survey numbers:

9/2, 26, 45.

VIII ROAD & RAILWAYS LINES USE ZONE

NIL

\*\*\*\*\*

SERIAL NO: 8VILLAGE NO: 197, KARUMBUKUPPAMI. RESIDENTIAL USE ZONE:I (a) PRIMARY RESIDENTIAL USE ZONE:Survey numbers:

46,62,66,92,102/1,110 to 112, 122.

I (b) MIXED RESIDENTIAL USE ZONE:Survey number

63, 68(except 68/1) 71 to 74 84 to 87, 89 to 91, 95 to 101, 102/2pt, 103, 105, 106, 109, 113 to 115, 116/2 118/1pt, 2Apt, 2Bpt, 3pt, 4, 5A, 5B, 119 to 121, 124(except 124/14pt, 13pt, 12pt, 3pt,) 125 (Except 1Apt, 2pt, 4pt, 5pt), 126/1pt, 2pt, 3pt, 4pt, 5pt, 6, 7, 8, 9, 127 to 132, 134/1pt, 2pt, 137/2 138/1, 139, 143, 145/1,2,3, 147, 148, 150, (except 150/2), 155 (except 155/3pt, 156 to 159, 161, 163 164.

II. COMMERCIAL USE ZONE:

56, 64, 65, 75, 77, 83, 140, 141, 142, 144, 162, 165.

III INDUSTRIAL USE ZONE:III(a) CONTROLLED INDUSTRIAL USE ZONE:

NIL

III (b) GENERAL INDUSTRIAL USE ZONE:survey numbers:

1 to 17, 19, 20, 21, 22, 24 to 27, 30 to 39, 41, 42, 44, 57 to 61, 76, 78 to 81.

III(c) SPECIAL INDUSTRIAL AND HAZARDOUS USE ZONE I.H.4:survey numbers:

45, 47 to 53

IV EDUCATIONAL USE ZONE:

NIL

V PUBLIC AND SEMI PUBLIC USE ZONE:

NIL

VI AGRICULTURAL USE ZONE:Survey numbers:

67, 68/1, 88, 94, 123, 133.



VII WATER BODIES:survey numbers:

18, 23, 43, 93, 104, 117, 135, 136, 137/1, 138/2, 145/4, 146, 149, 150/2, 151 to 154, 155/3pt, 160.

VIII ROADS AND RAILWAYS LINESsurvey numbers:

28, 29, 40 54, 55, 69, 70, 82, 102/2pt, 107, 108, 116/1 118/1pt, 2Apt, 2Bpt, 3pt, 124/14pt, 13pt, 12pt, 3pt, 125/1Apt, 2pt, 4pt, 5pt, 126/1pt, 2pt, 3pt, 4pt, 5pt, 134/1pt, 2pt.

\*\*\*\*\*

SERIAL NO: 9VILLAGE NO: 198, PALEESWARANKANDIGAII RESIDENTIAL USE ZONE:I(a) PRIMARY RESIDENTIAL USE ZONE:survey numbers:

1/1, 4/2, 7/1, 2,4, 16.

I(b) MIXED RESIDENTIAL USE ZONE:survey numbers:

9, 12, 13, 21, 23.

II COMMERCIAL USE ZONE:

NIL

III INDUSTRIAL USE ZONE:III(a) CONTROLLED INDUSTRIAL USE ZONE:

NIL

III(b) GENERAL INDUSTRIAL USE ZONE:

NIL

III(c) SPECIAL & HAZARDOUS USE ZONE:

NIL

IV EDUCATIONAL USE ZONE:

NIL

V PUBLIC & SEMI PUBLIC USE ZONE:

NIL

VI AGRICULTURAL USE ZONE:

NIL

VII WATER BODIES:survey numbers:

5, 6, 7/3, 8, 14, 15, 18/1,3, 22.

VIII ROADS & RAILWAYS LINES USE ZONE:survey numbers: ROAD:

1/2, 3, 4/1,10, 11, 17, 18/2, 19, 20.

RAILWAY: 2

\*\*\*\*\*



SERIAL NUMBER: 10VILLAGE NO: 199. PUDU GUMMIDIPOONDII RESIDENTIAL USE ZONE:I(a) PRIMARY RESIDENTIAL USE ZONE:survey numbers:

40, 46/2, 3, 4, 5, 6, 7, 8, 9, 10, 47 to 52, 55, 56/1, 3, 57/1A, 1B, 3A, 3B, 58/2, 59/2A, 2B, 2C, 2D1, 2D2, 2E, 60, 61, 65 to 70, 71/2A1, 2A2, 2B, 72, 73, 74/2, 3, 4, 5, 6, 7, 8, 9, 10A, 10B, 11A, 11B, 75, 76/2A, 2B, 77/2, 82, 84 to 87, 95, 96, 100pt, 341, 342pt, 343/1A, 1B, 1C, 1D, 1E, 3, 344 to 346, 348, 350/2pt, 352/2, 3, 353/2pt.

I (b) MIXED RESIDENTIAL USE ZONE:Survey numbers:

34 to 39, 41, 42, 45, 80, 81, 83(except 83/2), 88/1, 2, 3A, 3B, 4, 5A, 5B, 5C, 6, 8, 89 to 93, 97(except 97/1, 2), 98(except 98/2), 99, 100pt, 101 to 106, 108 to 114, 116, 119/2, 155, 157, 158, 160, 161 to 166, 168/1A, 1B, 1C, 1D, 169 to 173, 175 to 184, 187/1, 193, 326/1pt, 2Apt, 2Bpt, 3pt, 4pt, 328/2A, 2B, 329, 330, 331, 332 to 335, 337 to 339.

II COMMERCIAL USE ZONE:

31, 33, 43, 44.

III INDUSTRIAL USE ZONE:III(a) CONTROLLED INDUSTRIAL USE ZONE:

NIL

III(b) GENERAL INDUSTRIAL USE ZONE:survey numbers:

1, 3, 5 to 29, 32.

III(c) SPECIAL INDUSTRIAL & HAZARDOUS USE ZONE I.H.5:survey numbers:

265 to 279

IV PUBLIC & SEMI PUBLIC USE ZONE:survey numbers:

100pt,

V EDUCATIONAL USE ZONE:survey numbers:

100pt, 359, 360/2, 361 to 363.

VI AGRICULTURAL USE ZONE:survey numbers:

115, 120 to 131, 133 to 144, 146 to 154, 156, 188, 189, 191, 192, 194 to 221, 224 to 244, 246 to 264, 281 to 298, 300 to 302, 303/1,2,4, 304/1A, 1B1, 1B2, 1C1, 1C2, 1D, 1E1, 1E2, 1E3,1E4, 1F, 305/1A, 1B, 1C,1D, 306pt, 307/1pt, 2pt, 3, 4, 5A,5B, 6, 7A, 7B, 308 to 314,315/1pt, 2Apt, 2B1, 2B2, 4pt, 5,6, 7, 8, 317/1pt, 2pt, 318 to 322.

VII WATER BODIES:survey numbers:

2, 4, 30, 46/1, 53, 54, 59/1,62, 63/2, 71/1, 74/1,76/1, 77/1, 79, 94, 97/1, 117, 119/1, 132, 145, 186, 222, 223, 245, 324, 325, 354 to 358. 360/1.

VIII ROADS AND RAILWAYS LINES:survey numbers: ROADS

56/2, 57/2, 58/1, 63/1, 64, 78, 83/2, 88/7, 97/2, 98/2, 100pt, 107, 118, 159, 167, 168/2, 174, 185, 187/2, 190, 280, 299,303/3, 5, 304/2 , 305/2, 306pt, 307/1pt, 2pt, 315/1pt, 2Apt, 3,4pt,316, 317/1pt, 2pt, 323, 326/1pt, 2Apt, 2Bpt, 3pt, 4pt, 327, 328/1, 336, 340, 342pt, 343/2, 347, 349, 350/1, 2pt, 351, 352/1, 353/1, 2pt.

\*\*\*\*\*



SERIAL NO: 11VILLAGE NO: 200, VERKADU ✓I RESIDENTIAL USE ZONE:I(a) PRIMARY RESIDENTIAL USE ZONE:survey numbers:

100 to 105

I(b) MIXED RESIDENTIAL USE ZONE:

NIL

II COMMERCIAL USE ZONE:

NIL

III INDUSTRIAL USE ZONE:III(a) CONTROLLED INDUSTRIAL USE ZONE:

NIL

III(b) GENERAL INDUSTRIAL USE ZONE:survey numbers:

51/5, 7, 15, 16, 17, 18, 19, 20, 51/21, 22, 23, 52/1, 2, 3, 4, 6, 52/7, 8, 9A, 10, 11: 134.

III(c) SPECIAL INDUSTRIAL & HAZARDOUS USE ZONE:

NIL

IV EDUCATIONAL USE ZONE:

NIL

V PUBLIC & SEMI PUBLIC USE ZONE:

NIL

VI AGRICULTURAL USE ZONE:survey numbers:

2, 4 to 34, 35, 36/2, 3, 4, 5A, 5B; 37, 38B/2A, 2B, 2C, 39/1, 2; 41/1; 42/2A, 2B, 43/2, 3A, 3B, 3C; 44A/1; 44B/2, 45/1,2,4,5, 46, 47, 49/1A, 1B, 1C, 3; 50/1, 2, 3, 4; 51/1A, 1B, 2, 3, 4, 6, 8, 9, 10A, 10B, 12, 13, 14; 52/5, 9B, 12, 13; 53; 54, 55A/1, 2, 3, 4; 55B/2; 56/1, 2, 4, 3, 5, 6, 7, 8, 10, 11, 12; 57C/2, 3, 4, 5, 6, 7, 8; 59A/1, 2; 59B/2, 3, 4, 5, 6A, 6B, 7, 8, 9, 10A, 10B, 11, 12, 13, 14A, 14B, 14C, 15, 16, 17, 18, 19, 20; 60A/1, 2; 61/1, 2,3; 62A/1; 62B/2, 63/1, 2, 4; 64; 66

to 70, 71/1, 2, 3, 5, 6, 7, 8, 9, 10, 11, 12, 72/1, 2, 3, 5, 73/1A, 2, 74, 75, 76, 77/2, 78 to 81, 82, 83, 84, 85, 86, 87, 89, 91, 93, 94A/1, 2; 94B/2, 3; 95A/1, 95B/2, 96, 98, 99/1, 106/1, 3; 107 to 109, 110/2, 111, 112/1A1, 1A2, 1B3, 113 to 115, 116, 117, 118, 119, 120/2, 3, 4; 121; 122 to 124, 125, 126/1A1, 1A2, 1B, 3, 4, 5A, 5B, 6A, 6B, 7A, 7B, 8, 9, 10, 11; 127, 128, 129/1, 130, 131, 135 to 140, 141, 142, 144 to 146, 147, 148, 149, 150 to 152, 153/1A, 1B, 1C, 155 to 160, 162, 163, 167 to 170, 172, 173 to 182, 185, 186/2A, 2B, 187, 189 to 192, 193, 194 to 198, 206, 207 to 209, 210, 211, 212, 216 to 222, 239, 241 to 243.

VII WATER BODIES:

survey numbers:

1, 3, 65, 73/1B, 77/1, 88, 92, 120/1, 133, 143, 153/2, 154, 161, 164 to 166, 171, 183, 184, 186/1, 188, 199 to 205, 213 to 215, 223 to 238, 240.

VIII ROADS & RAILWAYS LINES:

survey numbers: ROADS

48, 90, 95A/2, 95B/3, 4, 97, 99/2, 106/2, 110/1, 112/2, 126/2, 129/2, 132.

survey numbers: RAILWAYS LINES

36/1, 38A, 38B/1, 39/3, 40, 41/2, 42/1, 43/1, 44A/2, 44B/1, 45/3, 49/2, 50/5, 51/11, 55A/5, 55B/1, 56/9, 57/A, B; 57C/1; 58, 59A/3, 59B/1, 60A/3, 60B, 61/4, 62A/2, 62B/1, 63/3, 71/4, 72/4, 94A/3, 94B/1, 95A/3, 95B/1, 244 to 248.

\*\*\*\*\*



SERIAL NUMBER : 12 ✓

VILLAGE NUMBER : 201, NANGAMPALLAM

I RESIDENTIAL USE ZONE :

I(a) PRIMARY RESIDENTIAL USE ZONE :

survey numbers :

6/1B, 9/2B2

I(b) MIXED RESIDENTIAL USE ZONE :

-NIL-

II COMMERCIAL USE ZONE :

-NIL-

III INDUSTRIAL USE ZONE :

III(a) CONTROLLED INDUSTRIAL USE ZONE :

-NIL-

III(b) GENERAL USE ZONE :

-NIL-

III(c) SPECIAL INDUSTRIAL & HAZARDOUS USE ZONE

-NIL-

IV EDUCATIONAL USE ZONE :

-NIL-

V PUBLIC & SEMI PUBLIC ZONE :

-NIL-

VI AGRICULTURAL USE ZONE :

survey numbers :

1A/1A, 1B, 1B(except 1B/1), 2A/1A, 1B, 1C, 2B, (except 2B/1), 3 except  
(3/2) 4 (except 4/2), 5, 6/1A, 2A, 2B, 8, 9, (except 2B2) 10, 12.

VII WATER BODIES :

survey number :

11

VIII ROAD & RAILWAY LINES

survey numbers :

1A/2, 1B/1, 2A/2, 2B/1, 3/2, 4/2, 7 and 13.

\*\*\*\*\*

SERIAL NUMBER : 13VILLAGE NUMBER : 202, KURUVATUCHERII RESIDENTIAL USE ZONE :I(a) PRIMARY RESIDENTIAL USE ZONE :survey numbers :

25,140,142,143,180

I(b) MIXED RESIDENTIAL USE ZONE :

-NIL-

II COMMERCIAL USE ZONE :

-NIL-

III INDUSTRIAL USE ZONE :III(a) CONTROLLED INDUSTRIAL USE ZONE :

-NIL-

III(b) GENERAL INDUSTRIAL USE ZONE :

-NIL-

III(c) SPECIAL INDUSTRIAL & HAZARDOUS USE ZONE

-NIL

IV EDUCATIONAL USE ZONE :

-NIL-

V PUBLIC & SEMI PUBLIC ZONE :

-NIL-

VI AGRICULTURAL USE ZONE :survey numbers :

2 to, 6, 8, to 24, 26 to 39, 41, 43, 44, 46, 47, 48/2, 49 to 51, 55, to 85,  
89,90, 92, to 95, 97 to 102, 104, 105 (except 105/1A) 106 to 108, 109, 110 to 114,  
115 to 138, 141, 144, 145 (except 1A) 147, 150 to 166, 167 to 179, 186.



VII WATER BODIES :survey numbers :

1, 7, 42, 45, 48/1, 52 to 54, 86 to 88, 91, 96, 103, 105/1A, 139, 145/1A, 146, 148, 149, 181 to 185.

VIII ROAD & RAILWAY LINESsurvey number :

40

\*\*\*\*\*

SERIAL NUMBER : 14VILLAGE NUMBER : 203, PAZHAYA GUMMIDIPOONDII RESIDENTIAL USE ZONE :I(a) PRIMARY RESIDENTIAL USE ZONE :survey numbers :

1, 2, 4, 9, 40, 232/1A, 1B, 2, 3A1, 3A2, 3A3, 3A4, 3A5, 3B, 3C1, 3C2, 3D, 233 to 244, 245/2A to 2E, 246, 247, 248/2A1, 2A2, 2B, 2C1, 2C2, 2C3, 2C4, 2C5, 2C6, 249/1, 3, 250/2A, 2B, 251/except 251/2, 252/2A, 2B, 253, 254/1, 256, 259 to 262, 263/1, 3, 4, 264/except 6, 265/1, 2, 266/1, 3, 268 to 270, 272, 275, 287, 294, 299, 368, 371 to 375, 376/2A, 2B, 2C, 377, 378, 380 to 386, 400, 401/1, 2, 415 to 418, 419/ except 419/1C, 443, 444pt, 446, 447, 449, 451, 453, 454, 455, 457, 459, 460, 470, 471, 475, except 475/1, 477, 478, 479, 487, 489, 490, 491, 494, 496, 497, 498B, 499/2, 500B/2, 501/2, 503A/1, 504A(except 1,2) 505/except 1, 509, 517, 522, 523, 525, 526, 530A, 530B/2, 531/2A, 2B1, 2B2, 533, 534/1B1, 1B2, 1B3, 535/1B, 2B, 3B, 4 to 9, 536, 537, 538, 539, 540/2, 541A/1B, 541B/2, 3, 4, 547A/2A, 3A, 5A, 547B/2, 3, 548/except 1, 2A, 2B, 5B, 549/2, 550/1, 624/2, 634/1.

I(b) MIXED RESIDENTIAL USE ZONE :survey numbers:

3, 6 to 8, 11, 12, 14, 15 to 17, 19, 20 to 28, 278 to 286, 289 to 293, 296A, 296B, 297A, 297B, 298, 306, 307, 309, 310, 312, 313 to 318, 320A/1, 2, 5, 6A, 320B, (except 2B, 3C1B) 321, 322A, 322B, 324, 325/except 2Bpt, 326, 327pt, 328pt, 329A/1pt, 2Apt, 2B, 329B, 330, 331, (except 1A1AB) , 332, 333, 334, 335/1pt, 2, 3Apt, 3Bpt, 4A, 4B, 4C, 5, 336A/1A1A, 1A1B, 1A2, 1B, 1C2, 336B, 337A/1, 2pt, 3A, 3B1A, 3B1B, 3B1C, 3B1D, 337B/1pt, 2, 3pt, 338/1pt, 2Apt, 2Bpt, 339/1Apt, 1Bpt, 2A1pt, 2B1Apt, 2B2Apt, 2B2B, 2B3, 2B4A, 2B4B1, 2B4B2, 2B4B3, 2B4B4, 2B4B5, 340/1Apt, 1Bpt, 2pt, 341/1Apt, 1Bpt, 2pt, 343pt, 345 to 354, 356 to 366, 389 to 398, 402pt, 404/3A, 3B, 405, 406, 407/except 1A1, 1A2, 1A3, 1B, 1C1, 1C2, 2Apt, 2Bpt, 3Apt, 3Bpt, 4Bpt, 5pt, 408, 410 to 414, 480, 481, 483, 542A, 544/1, 2A, 2B, 5A, 5A1, 5A2, 5A3, 5A4, 5A1B, 5B, 6, 7, 8A, 8B, 545, 551/2pt, 3A1A, 3A1B, 3A2, 553A/1, 553B/2, 554, 555/1, 3, 556/3,



557/1, 3, 558, 559A, 559Bpt, 560A, 560B, 562, 563, 564, 565 to 568, 570, 572, 573, 574/except 2A, 4B, 577/except 6A1A, 579, 580/except 2C2A, 581pt, 583, 585B, 586/except 1B1, 5, 6, 7A, 587B, 588, 590, 591, 592A, except 1, 2A, 2B, 3) 592B, 593, 594, 595, 596/except 2B, 3C1, 3C2, 597/7B1, 7B2, 8A to 8E) 598/except 1, 16, 38, 39, 40, 599/except 73, 78, 600, 601, 602A, 602B, 603, 604/1A13C1A1, 4, 5, 604/6, 7, 3C1A/2A1, 3C1A/2B, 3C1A/2A2, 3C1A/2A3, 605, 606/pt 607/pt 612/1, 2, 3A, 4B, 613, 614/except 1A1B, 615/1A1B.

II COMMERCIAL USE ZONE :

survey numbers:

329A/1pt, 2Apt, 337B/1pt, 3pt, 338/1pt, 2Apt, 2Bpt, 339/1Apt, 1Bpt, 2A1pt, 2A2, 2B1Apt, 2B2Apt, 340/1Apt, 1Bpt, 2pt, 341/1Apt, 1Bpt, 2pt, 343pt, 402pt, 404/1, 407/1A1, 1A2, 1A3, 1B, 1C1, 1C2, 2Bpt, 3Apt, 3Bpt, 4Bpt, 5pt, 559Bpt.

III INDUSTRIAL USE ZONE :

III(a) CONTROLLED INDUSTRIAL USE ZONE :

NIL

III(b) GENERAL INDUSTRIAL USE ZONE :

survey numbers:

320A/6B, 3, 4, 320B/2B, 3C1B, 325/2Bpt, 327pt, 328pt, 331/1A1AB, 335/1pt, 3Apt, 3Bpt, 336A/1C1, 337A/2pt, 339/2A1pt, 376/1, 543, 571, 574/2A, 4B, 577/6A1A, 580/2C2A, 581pt, 606pt, 607pt, 608/1B, 2B, 609, 610, 611/3B4, 614/1A1, 1B, 616/1A1, 617, 618/1, 619A/1, 621A/1, 2A, 2B1, 621B/except 1, 625 to 628, 630, 631, 632/1, 2A, 3A, 4B, 633, 634/2A, 635/1, 636, 637/1A, 2A1C, 638/1A, 3B, 639/1, 3, 640/1, 641, 642, 643/1A1A1, 644, 645.

III(c) SPECIAL INDUSTRIAL & HAZARDOUS USE ZONE

NIL

IV EDUCATIONAL USE ZONE :

survey numbers:

401/3, 4.

V PUBLIC & SEMI PUBLIC ZONE :

survey numbers:

300 to 302, 308, 551/2pt, 3B

VI AGRICULTURAL USE ZONE :

survey numbers :

30 to 39, 41to79, 81, 82, 84 to 92,93/1A,1A2,1B1,1B2, 94, 95, 98, 99, 101 to 104, 106 to121, 124 to130, 132, 133, 135 to148, 150 to 166, 168 to 181, 184 to227, 229 to 231, 232/4A1, 4A2, 4A3, 4B, 257, 288, 295, 369, 387, 388, 419/1C1, 420 to 428, 430, 431 to 436, 439 to 441,452,461 to 469, 472 to 474, 475/1, 500A/1, 502/1, 507B, 508/1, 511, 514, 516, 528A/1A1B, 530A, 532A/3B,619B/2, 622, 657.

VII WATER BODIES :

survey numbers :

5, 18, 29, 80, 83, 93/2, 96, 97, 100,105, 149, 167, 182, 183, 228, 255, 258, 271, 273, 274, 276,277, 303, 311, 319, 323, 344, 355,367, 370, 379, 399,404/2, 429, 437, 438, 442, 444pt, 448, 450, 456, 458, 476, 485, 486, 488, 492, 493, 495, 506A/1, 512, 513, 515, 518, 519, 520, 521, 524, 546, 550/1,552B/2,561,569, 575, 578,584, 620/2, 623, 624/1.

VIII ROAD & RAILWAY LINES

survey number : {ROADS}

10, 13, 122, 123, 131, 134, 245/1, 248/1, 249/2, 250/1, 251/2, 252/1, 254/2, 263/2, 264/6, 265/3, 266/2, 267, 304, 305, 342, 403, 409, 445, 482, 484, 510, 528A/2, 528B, 529B, 530B/1, 532A/1, 2, 3A, 4; 534/1A, 2A, 3A, 535/1A, 2A, 3A, 540/1,3; 541A/1A, 2, 3, 4, 5, 6, 7, 542Bpt, 547A/2B, 3B, 4, 5B, 6, 7,8, 9, 10, 547B/1, 548/1, 2A, 2B, 5B, 549/1, 555/2, 556/1, 576, 582, 592A/1, 2A, 2B,3; 596/2B, 3C1, 3C2, 597/1,2, 3, 4, 5A, 5B, 6, 7A, 598/1, 16, 38, 39, 40; 599/73,78, 606/pt , 607/pt, 608/1A, 2A; 611/1, 2, 3A, 612/3B, 4A, 5, 629, 632/2B, 3B, 4A; 634/2B, 635/2, 637/1B,2A1A, 2A1B, 638(except1A,3B) 639/except 1,3, 640/except 1, 643/1A1B, 1A2B, 2, 3, 4, 5, 6; 646, 647, 648, 651, 660.



survey numbers: {RAILWAY LINES}

498A, 499/1, 500A/2, 500B/1, 501/1, 502/2, 503A/2, 503B/1,2; 504A/1,2;  
504B, 505/1, 506A/2, 506B, 507A, 508/2, 527, 529A, 531/1, 532B, 541B/1,  
542Bpt, 544/3, 4A, 4B, 547A/1, 550/2, 551/1, 552A, 552B/1, 553A/2, 553B/1,  
556/2, 557/2, 585A, 586/1B1, 5, 6, 7A; 587A, 589, 604/1A2, 1B1, 1B2, 2A1B,  
2A2, 2B2, 3A, 3B1, 3B2, 3C1B, 3C2, 615/1A1A, 1A2, 1B, 2, 616/1A2A, 2B,  
618/2, 619A/2, 619B/1, 620/1, 621A/3, 621B/1, 649, 650, 652, 653, 654, 655,  
656, 658, 659, 661, 662.

\*\*\*\*\*

SERIAL NUMBER : 15VILLAGE NUMBER : 204, CHINNASOLIAMBAKKAMI RESIDENTIAL USE ZONE :I(a) PRIMARY RESIDENTIAL USE ZONE :survey numbers :

25/1pt, 2, 3, 4,5pt, 26, 34/1, 60

I(b) MIXED RESIDENTIAL USE ZONE :

-NIL-

II. COMMERCIAL USE ZONE :

-NIL-

III. INDUSTRIAL USE ZONE :III(a) CONTROLLED INDUSTRIAL USE ZONE :

-NIL-

III(b) GENERAL INDUSTRIAL USE ZONE :

-NIL-

III(c) SPECIAL INDUSTRIAL & HAZARDOUS USE ZONE

-NIL

IV. EDUCATIONAL USE ZONE :survey number:

24

V PUBLIC & SEMI PUBLIC ZONE :

-NIL-

VI AGRICULTURAL USE ZONE :survey numbers :

1, 2, 3, 4 to 18, 19, 20, 21, 22, 23/1pt, 2; 27, 28, 30, 31, 32pt, 36/1, 3pT, 37pt, 38pt, 39/1, 2pt, 3pt, 4, 5, 6, 7pt, 8pt, 9 pt, 10; 40,41/1pt, 2A1pt,2A2pt, 2B, 3A1, 3A2, 3B1pt, 3B2pt, 4A, 4B,4C, 4Dpt, 4Ept, 5pt, 43, 44, 45, 46/1, 2,3,4A,4B,5A,5B,6A,6B,8A,7A,7B,8B, 8C, 8D, 9pt., 47 to 59, 61 to 63 64, 65, 67, 69, 70, 73, 74.



VII WATER BODIES :survey numbers :

29pt, 35, 66, 68 71, 72.

VIII ROAD & RAILWAY LINESsurvey numbers :

23/1pt, 25/1pt, 5pt, 29pt, 32pt, 33, 34/ 2, 36/2, 3pt, 37pt; 38pt, 39/2pt,  
3pt, 7pt, 8pt, 9pt; 41/1pt, 2A1pt, 2A2pt, 3B1pt, 3B2pt, 4Dpt, 4Ept, 5pt, 42; 46/9pt.

\*\*\*\*\*

SERIAL NUMBER : 16VILLAGE NUMBER : 205, PERIYASOLIAMBAKKAMI RESIDENTIAL USE ZONE :I(a) PRIMARY RESIDENTIAL USE ZONE :survey numbers :

45, 50(except S.No. 50/1Apt) 51 pt, 54/2,3, 57/1pt, 2A5pt, 57/2A6, 2A7, 2A8, 2A9, 2C1, 2C2, 2C3, 2C4, 95/2, 97pt, 98/2pt, 100/1Apt, 1B, 2A, 2B, 3A, 3B, 3C, 3D, 3E, 3F, 3G, 3H, 3I, 3J, 3K, 108/1Apt, 1Bpt, 1Cpt, 1D, 1Ept, 2pt, 3A, 3Bpt, 4, 5A, 5B, 6, 7pt, 8, and 142.

I(b) MIXED RESIDENTIAL USE ZONE :

-NIL-

II COMMERCIAL USE ZONE :

-NIL-

III INDUSTRIAL USE ZONE :III(a) CONTROLLED INDUSTRIAL USE ZONE :

-NIL-

III(b) GENERAL INDUSTRIAL USE ZONE :

-NIL-

III(c) SPECIAL INDUSTRIAL & HAZARDOUS USE ZONE

-NIL

IV EDUCATIONAL USE ZONE :

-NIL-

V PUBLIC & SEMI PUBLIC ZONE :

-NIL-

VI AGRICULTURAL USE ZONE :survey numbers :

1 to 3, 5 to 16, 19 to 35, 37, 38/1pt, 3pt, 39 to 41, 44, 46, 47/1pt, 2pt, 4A1A, 4A1b, 4A1C, 4A1d, 4A1e, 4A2A, 4A2b, 4B, 49(except 1,2B, 2Cpt), 53pt, 55, 56, 57/1pt, 2A1, 2A2, 2A3, 2A4, 2A5pt, 2B, 58, 61 to 83,85 to87, 89 to



91, 93, 101, 102, 103/1pt, 2, 105, 109, 111/1,2,3, 4A, 4B, 5, 7, 8, 9, 10, 112, 113/1,3, 114/2, 115, 116/2, 117 to 136, 138 to 140.

VII WATER BODIES :

survey numbers :

4, 17/1, 18, 36, 42, 43, 48, 54/1, 59, 60, 84, 88, 92, 96, 107, 111/6, 113/2, 114/1, 116/1, 137 and 141.

VIII ROAD & RAILWAY LINES USE ZONE:

survey number :

17/2, 38/1pt, 2, 3pt, 47/1pt, 2pt, 3, 49/1,2B, 2Cpt, 50/1Apt, 51pt, 52, 53pt, 94, 95/1, 97pt, 98/1, 2pt, 99, 100/1Apt, 103/1pt, 104, 106, 108/1Apt, 1Bpt, 1Cpt, 1Ept, 2pt, 3Bpt, 7pt, and 110.

\*\*\*\*\*

SERIAL NUMBER : 17VILLAGE NUMBER : 206, ENADIMELPAKKAMI RESIDENTIAL USE ZONE :I(a) PRIMARY RESIDENTIAL USE ZONE :survey numbers :

41, 181, 195

I(b) MIXED RESIDENTIAL USE ZONE :

-NIL-

II COMMERCIAL USE ZONE :

-NIL-

III INDUSTRIAL USE ZONE :III(a) CONTROLLED INDUSTRIAL USE ZONE :

-NIL-

III(b) GENERAL INDUSTRIAL USE ZONE :

-NIL-

III(c) SPECIAL & HAZARDOUS USE ZONE

-NIL-

IV EDUCATIONAL USE ZONE :

-NIL-

V PUBLIC & SEMI PUBLIC ZONE USE ZONE:

-NIL-

VI AGRICULTURAL USE ZONE :survey numbers :

1, 3, 5, 6, 8 to 13, 14/1pt, 17 to 21, 22/1pt, 2B1, 2Cpt, 22/2Dpt, 23/1, 2pt, 24/1pt, 2pt, 25(except 25/4pt, 5pt, 6pt, 9pt,) 26 to 28, 29 (except 29/3pt, 4pt, 5pt, 6pt, 30, 31/1, 2pt, 3pt, 32/5pt, 6, 7, 8, 9 pt, 33/1pt, 2pt, 35 to 38, 39 (except 39/1, 2, 8Apt, 8Bpt, 15, 21Apt, 21Bpt) 40A, 40B, 42 46 to 62, 64(except 64/5) 65 to 85 , 87 to 89, 91 to 94, 96, 101 to 142, 144 to 170, 173 to 180, 182 to 185, 188, 190 to 193, 194/1, 3, 196 to 213, 215 to 219, 221 to 227, 230 to 282, 285 to 320, 322.



VII WATER BODIES :survey numbers :

2, 4, 7, 15/1pt, 2pt, 16, 34/1pt, 43/1, 45, 63, 64/5, 90, 95, 97 to 100, 171, 172, 186, 187, 189, 194/2, 214, 228, 229 and 284.

VIII ROAD & RAILWAY LINESsurvey number :

14/1pt, 2, 3, 15/1pt, 2pt, 22/1pt, 2A, 2B2, 2Cpt, 2Dpt, 23/2pt, 24/1pt, 2pt, 25/4pt, 5pt, 6pt, 9pt, 29/3pt, 4pt, 5pt, 6pt, 31/2pt, 3pt, 4, 5, 6, 32/1, 2, 3, 4, 5pt, 9pt, 33/1pt, 2pt, 34/1pt, 2, 39/1, 2, 8Apt, 8Bpt, 15, 21Apt, 21Bpt, 43/2, 44, 86, 143, 220, 283, 321.

\*\*\*\*\*

SERIAL NUMBER : 18VILLAGE NUMBER : 232, AUTHUPAKKAMI RESIDENTIAL USE ZONE :I(a) PRIMARY RESIDENTIAL USE ZONE :survey numbers :

26 to 36, 38 to 48, 50 to 53, 54/1Apt, 2Apt, 55/1Apt, 2pt, 56/1, 2A, 2Bpt, 2Cpt, 2Dpt, 3A, 3Bpt, 3Cpt, 3Dpt, 4Apt, 57 to 63, 64/1pt to 3pt, 65/1A, 1Bpt, 2Apt, to 2Dpt, 3Apt, 3Bpt, 66/1pt to 3pt, 67pt, 68/1A, 1B, 1C, 1D, 1E, 1Fpt, to 1Hpt, 2A, 2B1 to 2B4, 2B5pt, 2B6pt, 3A, 3Bpt, 4Apt, 4Bpt, 69, 70, 71/1A1, 2A, 2B, 3A, 1A2pt, 1Bpt, 3B1pt, 3B2pt, 73, 74, 80 to 84, 86, 87, 100, 131/1pt, 2pt, 135, 139, 141/1pt, 2pt, 152, 162, 190, 208/except 2, 242, 243, 254, 255, 261, 460, 463 to 469, 525, 528 to 530 533.

I(b) MIXED RESIDENTIAL USE ZONE :

-NIL-

II COMMERCIAL USE ZONE :

-NIL-

III INDUSTRIAL USE ZONE :III(a) CONTROLLED INDUSTRIAL USE ZONE :

-NIL-

III(b) GENERAL INDUSTRIAL USE ZONE :survey numbers:

191, 192, 207.

III(c) SPECIAL INDUSTRIAL & HAZARDOUS USE ZONE

-NIL-

IV EDUCATIONAL USE ZONE :

-NIL-

V PUBLIC & SEMI PUBLIC ZONE :

-NIL-



VI AGRICULTURAL USE ZONE :survey numbers :

2, 3, 4/1 to 17, 18pt, 19pt, 5, 6, 7, 8/1pt, 2, 3pt, 4, 9/1, 2Apt, 2B1, 2B2, 2B3; 10/1A1, 1A2, 1A3, 1Bpt, 1Cpt, 1Dpt, 2Apt, 2Bpt, 11/1A1, 1A2, 1A3, 1B1, 1B2, 1B3pt to 1B6pt, 1B7, 1B8, 2pt, 3pt, 12 to 14, 16 to 20, 21/1, 2, 3, 4pt, 22/1, 2A, 2B, 3, 4, 6Apt, 6B, 7pt, 8pt, 9pt, 23pt, 75 to 79, 88, 89, 91/except 5, 92/except 1, 93, 94/except 1, 95, 96, 98, 99, 101 to 104, 106 to 109, 111 to 119, 120/1A to 1N, 2; 121, 122, 123/1A, 1B1, to 1B4, 3A, 3B, 124/1A, 1B, 2A, 2B, 2C, 2D, 3, 5; 125 to 128, 130, 131/1pt, 2pt, 132, 133, 134, 136, 137, 138, 140, 141/1pt, 2pt, 142, 143, 144 to 150, 153 to 158, 159/1A1, 1A2, 1B1, 1B2, 1B3, 1B4, 2A, 2B, 160/except 3, 161, 163 to 170, 171, 173 to 181, 182/1pt, 2pt, 184/1pt, 2A, 2Bpt, 2Cpt, 2D, 2E, 3; 185/1A, 1B, 1C, 1D, 1Ept, 2, 3A, 3B, 3Cpt, 3Dpt, 4, 5, 6A, 6B1, 6B2pt, 6Cpt, 7pt, 8, 9, 10pt to 13pt, 186 to 189, 193 to 195, 196/1, 2pt, 3pt, 5pt, 6pt, 197, 198/1A1, 1A2, 1A3pt, 1A4pt, 1A5pt, 1A6 to 1A16, 1B1, 1B2, 1Cpt, 1Dpt, 2B1B1pt, 2B1B2, 2B1B3pt, 2C1, 2C2pt, 2D1pt, 2D2pt, 2Ept, 2F, 2G, 2H, 199pt. 200/1A, 1B, 1C, 2B1A, 2Apt, 2B1Bpt, 2B1C1pt, 2B1C2pT, 2B1C3 to 2B1C6, 2B2pt, 2Cpt, 2Dpt, 2E, 4Apt, 4Bpt, 4C1, 4C2A1, 4C2A2, 4C2B, 4C3, 201/1pt, 201/2A2B, 2Cpt, 4pt, 202/1,2; 203, 204/1,3, 205, 206, 209/pt, 210/except 2, 211/except 1, 212/except 1, 214, 215, 216/1pt, 2, 3pt, 4; 217/1pt, 2pt, 3pt, 218pt, 219pt, 220/1pt, 2pt, 221, 222, 223pt, 224/pt, 225/except 1A1Apt, 1A1B, 1A1Jpt, 226/1pt, 2pt, 227/1pt, 2pt, 228 to 241, 244 to 246, 248 to 253, 257/1,3, 259, 260, 262 to 265, 266A/3pt, 266B, 267, 268/1pt, 2pt, 3pt, 4pt, 269/1Apt, 1B1pt, 1B2pt, 1C1Apt, 1C1Bpt, 1C2Apt, 1C2Bpt, 2Apt, 2Bpt, 3Apt, 3B1pt, 3B2pt, 3B4pt, 3B5pt, 3B6pt, 270 to 272, 274 to 279, 280 to 286, 287/1Apt, 1Bpt, 2A, 2B, 288Apt, 288B/1pt, 3pt, 289, 290/pt, 291/1pt, 2pt, 292/1pt, 2pt, 293/1pt, 2A, 2B, 294, 295/1Apt, 1Bpt, 2pt, 296 to 298, 299/1pt, 300 to 317, 319 to 324, 325 (except 2), 326A/2, 326B, 327 to 399, 400 to 406, 408 to 414, 415/2pt, 4pt, 416/1Apt, 1Bpt, 2A1A1pt, 2A1A2pt, 2A1Bpt, 3pt, 417/except 2B2pt, 418, 419/1Apt, 1B1pt, 1B2, 1C2Apt, 1C2B, 2A, 2B, 420pt, 421/1pt, 2pt; 423pt, 424 to 427, 428/1, 2, 3A, 3B, 430 to 434, 435/1, 436/1A, 1B1, 1B2, 2, 3, 437/1 to 4, 438 to 443, 445 to 447, 449 to 451, 452/1A, 1B, 1C, 2, 453 to 459, 461, 470 to 484,



486 to 488, 489 to 492, 495 to 498, 499/1, 2, 3, 5, 501 to 524, 526, 527, 531, 532, 534 to 539, 541 to 569, 571 to 578, 580 to 582, 585 to 616, 618 to 624, 626 to 632, 634 to 636.

VII WATER BODIES :

survey numbers :

37, 90, 91/5, 92/1, 94/1, 110, 172, 210/2, 211/1, 212/1, 213, 256, 273, 313, 407, 422, 428/4, 429, 435/2, 436/4, 5, 437/5, 444, 448, 452/3, 462/1, 2pt, 485, 493, 494, 499/4, 540, 570, 579, 583, 584, 625, 633.

VIII ROAD & RAILWAY LINES

survey number :

1, 4/18pt, 19pt, 8/1pt, 3pt, 9/2Apt, 10/1Bpt, 1Cpt, 1Dpt, 2Apt, 2Bpt, 11/1B3pt to 1B6pt, 2pt, 3pt, 15, 21/4pt, 22/5, 6Apt, 7pt, 8pt, 9pt, 23pt, 24, 25, 49, 54/1Apt, 1B, 2Apt, 2B, 55/1Apt, 1B, 2pt; 56/2Bpt, 2Cpt, 2Dpt, 3Bpt, 3Cpt, 3Dpt, 4Apt, 4B, 64/1pt to 3pt, 65/1Bpt, 2Apt to 2Dpt, 3Apt, 3Bpt, 66/1pt to 3pt, 67pt, 68/1Fpt, 1Gpt, 1Hpt, 2B5pt, 3B6pt, 3Bpt, 4Apt, 4Bpt, 71/1A2pt, 1Bpt, 3B1pt, 3B2pt, 72, 85, 97, 105, 120/3, 123/2, 124/4, 129, 151, 159/3, 160/3, 182/1pt, 2pt, 183, 184/1pt, 2Bpt, 2Cpt, 185/1Ept, 3Cpt, 3Dpt, 6B2pt, 6Cpt, 7pt, 10pt to 13pt, 196/2pt, 3pt, 4, 5pt, 6pt, 198/1A3pt, 1A4pt, 1A5pt, 1Cpt, 1Dpt, 2A, 2B1A, 2B2, 2B1B1pt, 2B1B3pt, 2C2pt, 2D1pt, 2D2pt, 2Ept, 199pt, 200/2Apt, 2B1Apt, 2B1Bpt, 2B2pt, 2B1C1pt, 2B1C2pt, 2Cpt, 2Dpt, 3, 4Apt, 4Bpt, 201/1pt, 2Cpt, 2D, 3, 4pt, 202/3, 204/2, 208/2, 209/pt, 216/1pt, 3pt, 217/1pt, 2pt, 3pt, 218pt, 219pt, 220/1pt, 2pt, 223pt, 224/pt, 225/1A1Apt, 1A1B, 1A1Jpt, 226/1pt, 2pt, 227/1pt, 2pt, 247, 257/2, 258A, 258B, 266A/1, 2A, 2B, 3pt, 268/1pt, 2pt, 3pt, 4pt, 269/1Apt, 1B1pt, 1B2pt, 1C1Apt, 1C1Bpt, 1C2Apt, 1C2Bpt, 2Apt, 2Bpt, 3Apt, 3B1pt, 3B2pt, 3B3, 3B4pt, 3B5pt, 3B6pt, 287/1Apt, 1Bpt, 288Apt, 288B/1pt, 2, 3pt: 290pt, 291/1pt, 2pt, 292/1pt, 2pt, 293/1pt, 295/1Apt, 1Bpt, 2pt, 299/1pt, 2, 325/2, 326A/1, 415/1, 2 pt, 3, 4 pt, 416/1Apt, 1Bpt, 2A1A1pt, 2A1A2pt, 2A1Bpt, 2B1, 2A2, 1A1C, 2B2, 3pt, 417/2B2pt, 419/1ApT, 1B1pt, 1C1, 1C2Apt, 420pt, 421/1pt, 2pt, 423/pt, 462/2pt, 500, 617, 637 to 646.

\*\*\*\*\*

1907  
2A1B  
416



SERIAL NUMBER : 19VILLAGE NUMBER : 233, THERVALII RESIDENTIAL USE ZONE :I(a) PRIMARY RESIDENTIAL USE ZONE :survey numbers :

12 to 14, 18, 23, 27 to 30, 120, 155, 156, 165, 230 (Except 230/2.5), 231 to 234, 235 (Except 235/2), 238, 292, 305, 306, 311, 313pt, 325 (Except 325/6), 333, 382, 383, 384 (Except 384/2) 385 (Except 385/2), 386 (Except 386/3), 387, 388, 389 (Except 389/1), 390 to 392; 393 (Except 393/5) 398 (Except 398/2), 418, 419, 422, 423 (Except 423/4), 424, 426, 427 (Except 427/4), 428 (Except 428/2, 3), 429, 430, 431 (Except 431/1), 432 (Except 432/2) 433 to 436; 437 (Except 437/2) 439 (Except 439/2), 440 (Except 440/1) 441, 442 (Except 442/2) 443 (Except 443/2) 489 (Except 489/1) 490, 491 (Except 491/1,6) 506 to 513, 515 (Except 515/1,11); 516 (Except 516/8), 517 to 525; 526 (Except 526/1); 527 (Except 527/1); 528 (Except 528/1); 529 (Except 529/3); 530 (Except 530/2); 531 (Except 531/1,3); 532, 533 (Except 533/4); 534 (Except 534/4,5) 535; 542/1, 3, 543, 544, 553, 555, 680, 687, 701, 702, 704, 706, 708, 709, 710, 713 to 716, 718, 720 to 722.

I(b) MIXED RESIDENTIAL USE ZONE :survey numbers:

299/pt, 300pt, 301/1pt, 2pt, 302, 303 (Except 303/2cpt) 304/1pt, 2Apt, 2Bpt, 2Cpt, 4Bpt, 4Cpt; 307; 308 (Except 308/1, 2pt), 309; 313pt, 314/1pt, 2pt, 3pt, 4pt, 315; 316pt, 317, 318/1pt, 2pt; 319pt, 320 (Except 1Apt, 1Bpt, 4Apt, 4Bpt) 321 to 324, 326 (Except 326/2) 327 (Except 327/4) 328/1pt, 2pt, 331pt, 357/Except 357/1,4) 358 to 360, 366, 367, 375, 376

II COMMERCIAL USE ZONE :survey numbers:

642

III INDUSTRIAL USE ZONE :

III(a) CONTROLLED INDUSTRIAL USE ZONE :

-NIL-

III(b) GENERAL INDUSTRIAL USE ZONE :

survey numbers:

342 (Except 342/1, 2pt, 3, 4A, 4B, 5pt), 599 (Except 599/4b, 7A2), 629.

III(c) SPECIAL INDUSTRIAL & HAZARDOUS USE ZONE

-NIL

IV EDUCATIONAL USE ZONE :

-NIL-

V PUBLIC & SEMI PUBLIC ZONE :

survey numbers : 640 (Primary Health Centre)

VI AGRICULTURAL USE ZONE :

survey numbers :

2 to 11, 15 to 17; 19 to 22, 25, 26, 31 to 62, 63 (Except 63/2), 64 (Except 64/4), 65 (Except 65/2) 66 to 71; 73, 74 (Except 74/2) 75 (Except 75/1), 76 (Except 76/1) 77 (Except 77/7) 78 (Except 78/2,6) ; 79 to 83, 84 (Except 84/1), 85 (Except 85/1) 86, 87, 89 (Except 89/1) 90 (Except 90/2) 91 to 99, 101 (Except 101/1) 103, 104, 105(Except 105/1,2,3) 106, 107 (Except 107/2), 108 to 119, 121 to 128, 130 (Except 130/2) 131 to 133; 137 (Except 137/2,3) 138 (Except 138/2) 139 to 143, 144 (Except 144/2), 145 (Except 145/2) 148 to 150, 158, 159, 162 to 164; 167pt, 170, 171 (Except 171/2) 172 to 177; 178pt, 179 to 182, 183, 184 (Except 184/1), 185 to 197, 198/1, 2, 3pt, 4, 5pt, 199 to 209; 210/1 to 10, 11pt, 12pt, 13Apt, 13Bpt, 13C, 13D1pt, 13D2pt; 211/1, 2pt, 3pt, 4pt, 5pt, 6, 7Apt, 7Bpt; 212/1, 2pt, 3pt, 4pt, 6Apt, 6B, 7Apt, 7Bpt, 7C1pt, 7C2pt, 7C3, 213 (Except 213/1); 214 (Except 214/2); 215 (Except 215/2), 216/1Apt, 1Bpt, 2, 3, 4A, 4B, 4C, 5, 6A, 6B, 7, 8; 217, 218 (Except 218/4pt, 5pt), 219/1pt, 2pt, 220/1A, 1B, 2A, 2Bpt, 3pt; 221, 222 (Except 222/2) 223 (Except 223/2, 5), 224 (Except 224/2) 225/ (Except 225/1) 226,



227 (Except 227/3), 228,235 (Except 235/2) 236 (Except 236/1,4), 237/ Except 237/2), 240/ Except 240/2) 241 (Except 241/1) 242 (Except 242/1) 244, 245 (Except 245/1) 248, 251, 252, 254 to 258, 260 to 274, 278 to 280; 281 (Except 281/1,8) 283/Except 283/3), 284(Except 284/3), 285, 286, 288,289, 290 (Except 290/2) 291, 294, 295, 298 (Except 298/1) 334/Except 334/2), 335 (Except 335/4), 336 (Except 336/2, 3A2Apt, 3B1pt, 3B2pt, 3B2Cpt, 3B2Ept,5pt) 337, 338pt, 339 (Except 339/1, 2, 3pt) 340 (Except 340/1) 341, 343, 344 (Except 344/10), 345 (Except 345/3) 346 to 352, 356, except 356/3) 361 except 361/1) 362, to 365, 368 to 374, 377 to 381, 394, 395 (Except 395/5) 396, 397, 399 to 403, 404 (Except 404/2), 405, 407 to 415, 417, 420, 421, 438, 444 to 461, 463,464, 466 to 474, 483 to 486, 492 to 499, 500 (Except 500/3), 501, 503(Except 503/2) 539, 540 (Except 540/12), 541, 542/2, 545 to 552; 554, 556 to 558, 559 (Except 559/4B,7A2), 560 to 571; 572 (Except 572/2) 574 to 580, 582, 584,585, 586 (Except 586/2), 588, 589, 591 to 598, 599/4B, 7A2; 600 to 602, 604 to 618, 620 to 628, 630 to 639; 641, 643 to 656, 658 to 671, 673 to 679, 681 to 686, 688, 689, 692 to 695, 696pt, 699pt, 705.

#### VII WATER BODIES:

##### survey numbers:

100, 102, 105/1, 3, 129, 134 TO 136, 137 (Except 137/2), 144/2, 145/2, 146, 147, 151 to 154, 157, 160, 161, 167pt, 168, 169, 243, 282, 353 to 355, 361/1, 465, 475 to 482, 487, 500/3, 502, 503/2, 590, 603, 690, 697,698, 699pt, 700,703, 707,719.

#### VIII ROADS & RAILWAY LINES:

##### survey numbers:

1, 24, 63/2, 64/4, 65/2, 72, 74/2, 75/1. 76/1, 77/7, 78/2,6, 84/1, 85/1, 88, 89/1, 90/2, 101/1, 105/2, 107/2, 130/2, 137/3, 138, 166, 171/2, 178pt, 184/1, 198/3pt, 5pt, 210/11pt, 12pt, 13Apt, 13Bpt, 13D1pt, 13D2pt, 14, 211/2pt, 3pt, 4pt, 5pt, 7Apt, 7Bpt, 212/2pt, 3pt, 4pt, 5, 6Apt, 7Apt, 7Bpt, 7C1pt, 7C2pt, 213/1, 214/2, 215/2, 216/1Apt, 1Bpt, 218/4pt, 5pt, 219/1pt, 2pt, 220/2Bpt, 3pt, 222/2,

223/2, 5; 224/2; 225/1, 227/3, 229, 230/2,5; 235/2, 236/1, 4, 237/2, 239, 240/2, 241/1, 242/1, 245/1, 246, 247, 249, 250, 253, 259, 275 to 277, 281/1,8, 283/3, 284/3, 287, 290/2, 293, 296, 297, 298/1, 299pt, 300pt, 301/1pt, 2pt, 303/2Cpt, 304/1pt, 2Apt, 2Bpt, 2Cpt, 4Cpt., 4Bpt, 308/1,2pt, 310, 312, 314/1pt,2pr,3pr,4pt; 316pt, 318/1pt, 2pt, 319pt, 320/1Apt, 1Bpt, 4Apt, 4Bpt, 325/6, 326/2, 327/4, 328/1pt,2pt, 329, 330, 331pt, 332, 334/2, 335/4, 336/2, 3A2Apt, 3B1pt, 2B2pt, 3B2Cpt, 3B2ePT, 5PT; 338PT, 339/1, 2, 3pt, 340/1,342/1, 2pt, 3, 4A, 4B, 5pt, 344/10, 345/3; 356/3, 357/1, 4; 384/2, 385/2, 386/3, 389/1, 393/5, 395/5, 398/2, 404/2, 406, 416, 423/4, 425, 427/4, 428/2,3; 431/1, 432/2, 437/2, 439/2, 440/1, 442/2, 443/2, 462, 488, 489/1, 491/1,6, 504, 505, 514, 515/1,11; 516/8, 526/1, 527/1, 528/1, 529/3, 530/2, 531/1,3; 533/4, 534/4,5; 536, 537, 538, 540/12, 559/4B, 7A2, 572/2, 573, 581, 583, 586/2, 587, 619, 657, 672, 691, 696pt, 711, 712, 717, 723, 724, 725.

\*\*\*\*\*



SERIAL NUMBER : 20VILLAGE NUMBER : 236, PEDDIKUPPAMI RESIDENTIAL USE ZONE:I(a) PRIMARY RESIDENTIAL USE ZONE:survey numbers :

18, 19, 25, 30, 87B, 90 to 93, 107, 119 to 126, 128 to 144, 148 to 151, 153, 154B, 155B, 155C, 159B, 174, 176, 179pt, 200A, 218 to 223, 232, 236, 249, 277/b, 289A/1, 2, 291/A1, 291/B, 293 to 296, 297/1C, 297/2C, 298/5B, 6, 7, 8, 300/1A, 3A, 301/1A, 303/1,2

I(b) MIXED RESIDENTIAL USE ZONE:survey numbers:

67, 156, 157, 158 (except 158/2B, 3b) , 161 (except 161/2A1B, 2B1B, 2B2B) 162, 163pt, 164 to 172, 173/2A1, 2A2, 2A2B, 2B3, 2B4, 1B1A, 1B1B, 175, 180/1pt, 180/2, 181pt, 182/pt, 183 (except 183/1A, 3A, 4A) 184/2A, 2B, 2C, 185 (Except 1A,2A) 186, 187 to 195 A (Except 1A, 2A) 196 A, 197A, 198A.

II COMMERCIAL USE ZONE:survey numbers:

127, 173/1A, 216, 224, 227 to 231, 233, 234 (Except 234/3A, 4A, 4C, 5A) 245/1,2A, 246, 247, 248, 250, 251.

III INDUSTRIAL USE ZONE:III(a) CONTROLLED USE ZONE:

- NIL -

III(b) GENERAL INDUSTRIAL USE ZONE:survey numbers:

234/3A, 4A, 4C, 5A, 245/2B, 275A, 277A, 300/1B, 3B, 2, 301/1B, 307, 308, 310, 311, 314 to 317, 319, 320.

III(c) SPECIAL INDUSTRIAL USE & HAZARDOUS USE ZONE:

- NIL -

IV EDUCATIONAL USE ZONE:survey numbers:

214, 255 to 263, 265, 266, 268 to 274, 278A, 280 to 282, 284, 285, 286A, 286B, 287, 289A/3, 302, 306, 313.

V PUBLIC & SEMI PUBLIC USE ZONE:survey numbers:

178, 195B, 196B, 197B, 198B, 200B, 201 to 206, 208 TO 213, 237 to 243, 275B, 278B, 289B, 290, 297/1A, 2A, 1B, 2B, 298/1, 2, 3, 4, 5A, 299,303/3.

VI AGRICULTURAL USE ZONE:survey numbers:

1 to 3, 5 to 8, 10 to 13, 15 to 17, 20, 21, 23, 24, 26 to 29, 32 to 51, 52 (Except 52/1) 53, 54, 55, 56,57, 58A (Except 58A/2) 58/B (Except 58B/1) 59 (Except 59/1), 61 (Except 61/2) 62 (Except 62/2) 63 to 65, 69 to 72, 73 (Except 73/2) 74 (Except 74/1), 75, 77, 78 (Except 78/1), 79 (Except 79/2), 80 (Except 80/1) 81 (Except 81/2), 82A, 82B, 83 to 86, 87A, 88, 96 to 106, 108 to 117, 145A, 145B, 146, 154A (Except 154A/1) 155A except 1B, 2, 3B, 4A), 159A except 1, 2A, 3A, 160 (Except 160/1) 217, 226, 253.

VII WATER BODIES:survey numbers:

9,14, 177, 254, 264, 267, 276, 283, 309

VIII ROADS & RAILWAY LINES:survey numbers: {ROADS}

4, 22, 31, 66, 68, 76, 81/2, 89, 94, 95, 118, 147, 152A, 152B, 154A/1, 155A/1B, 2, 3B, 4A, 158/2B, 158/3B, 159A/1, 2A,3A, 160/1, 161/2A1B, 161/2B1B,2B2B, 163pt, 173/1B2, 2B, 179/pt, 180/1pt, 181/pt, 182/pt, 183/1A,3A, 4A, 184/1, 185/1A, 2A, 199A,199B, 207, 215, 225, 235, 244, 252, 288, 292, 304, 305, 312, 318.

survey numbers: {RAILWAY LINES}

52/1, 58A/2, 58B/1, 59/1, 60, 61/2, 62/2, 73/2, 74/1, 78/1, 79/2, 80/1, 195A/1A, 2A, 279, 321 to 337.

\*\*\*\*\*



SERIAL NUMBER : 21VILLAGE NUMBER : 237, CHINNAOBULAPURAMI RESIDENTIAL USE ZONE:I(a) PRIMARY RESIDENTIAL USE ZONE:survey numbers:

32/1pt, 3pt, 40/1A1, 1A2, 1A3, 1A4, 1A5, 2, 3A1, 3A2, 3B1, 3B2, 3B3, 3B4, 41/1A,1B,3; 87, 160, 175, 176A/2, 3, 5A1, 5A2, 5A3A, 5A3B, 5A3C, 5A3Dpt, 5B, 6, 7, 176B, 206A, 206B, 207, 209, 210, 212, 213/2, 3, 4; 214, 215.

I(b) MIXED RESIDENTIAL USE ZONE:survey numbers:

124, 166, 169, 170/except 2, 171/except 2, 172B/2, 174, 180 to 190, 191A/except 5, 191B/2, 193A/1A, 1B, 2A, 2B, 3A, 3B, 3C, 194/2, 195/2, 196A/1A, 1B, 1C, 1D, 196B/2A, 2B, 197A/1A, 1B, 1C, 197B/2, 198 to 205, 216 to 219, 221 to 224, 226 to 229, 231, 232.

II COMMERCIAL USE ZONE:survey numbers:

112 to 118, 125/1A, 1A2pt, 1A3, 1B, 1C, 2; 126, 127, 154/ 1Apt, 1Bpt, 1C, 1D, 2; 155, 157, 158, 177/1Apt, 1B, 1c, 2Apt, 3Apt, 3Bpt, 3C, 3D, 4pt, 178/pt, 179, 233, 234, 236 TO 238.

III INDUSTRIAL USE ZONE:

-NIL-

IV EDUCATIONAL USE ZONE:

survey numbers: 176A/4.

V PUBLIC & SEMI PUBLIC USE ZONE:survey numbers:

119 (except 2), 120 to 123, 128 to 135, 136/1pt.

VI AGRICULTURAL USE ZONE:survey numbers:

1, 2 to 4, 5/2, 6, 7/1A1, 1A2, 1A3, 1A4, 1A5, 1A6, 1B1pt, 1B2pt, 2A2Bpt, 2A2Cpt, 2A2Dpt, 2A2E, 2A2F, 2A2G, 2A2H, 2A2I, 2A2J, 2A2K, 2B,2A3pt, 2C,

8 to 25, 26/1pt, 2pt, 3PT, 4PT, 6PT, 7, 8, 9, 10, 11, 12; 27/3Apt, 3Bpt, 3Cpt, 3Dpt, 3Ept, 3Fpt, 4A, 4B, 4C, 28/1pt, 3pt, 4pt, 5Apt, 5B1pt, 5B2pt, 5B3pt, 5B4pt, 29, 30, 31/1, 2A, 2B, 2C, 2D, 3pt, 33, 34/1A1pt, 1A2pt, 1A3pt, 1A4, 2A, 2B, 3A, 1B1, 1C 1D, 1E, 3B, 4A, 4B, 4C, 35pt, 36, 37/1pt, 2pt, 3pt, 4pt, 5pt, 6pt, 7pt, 38/1,2,3A, 3B, 3C, 4A, 4B, 5A1, 5B1pt, 5B2pt, 6A1pt, 6A2, 6A3pt, 6B1pt, 6B2pt, 7, 8pt, 39, 40/1A6, 1A7, 1B1, 1B2, 2B3, 1C1, 1C2, 1C3, 3B5, 3B6, 4A to 4G, 41/4A, 4B1, 4B3 4B4pt; 42, 43, 44/1 to 8, 9pt, 45, 46pt, 47/1pt, 2pt, 48/1pt, 2A, 2B, 2C, 4Apt, 4Bpt, 4Cpt, 4D, 5Apt, 5B1pt, 5B2, 5B3A, 5B3B, 5B4, 5B5, 49/1pt, 2A1pt, 2A2, 2A3, 2Bpt, 4A1pt, 4A2pt, 4A3, 4Bpt, 4C1pt, 4C2, 4C3, 4D, 5A, 5B, 5C; 50 to 52, 53/2Bpt, 2C1, 2C2A, 2C2B, 2D, 2E1, 2E2, 54, 55, 56pt, 57, 58/1pt, 2pt, 3pt, 4pt, 5pt, 6pt, 7, 59/1 to 8, 9 pt, 10pt, 12pt to 22pt , 23 to 27, 60/1A, 1B, 2,3,4A, 4Bpt, 61/1A, 1B,1C, 2A1A, 2A1Bpt, 2A2pt, 2A3, 2A4pt, 2Bpt, 2cpt, 2Dpt, 62/except (2), 63/1, 3, 4, 5Apt to 5Cpt, 64/1, 2pt to 7pt, 65 to 86, 88 to 111, 137 to 142, 143pt, 145pt, 146 to 150, 151pt, 152/1pt, 2A, 2B, 2Cpt, 2Dpt, 153/1A, 1Bpt,1Cpt, 1Dpt, 2, 3A1pt, 3A2, 3B1, 3B2, 3C, 156, 161/except 1, 162/except 5, 163/2Apt, 3pt, 4pt, 5Apt, 164/except 1, 167, 172A/except 2, 192, 193A/4, 5A, 5B, 6A, 6B, 193B/2, 220, 230, 159.

#### VII WATER BODIES:

survey numbers: 5/1, 136/1pt, 168, 173, 176A/1

#### VIII ROADS & RAILWAY LINES:

survey numbers: {ROADS}

7/1B1pt, 1B2pt, 1C, 2A1, 2A2Bpt, 2A2Cpt, 2A3pt, 2A2Dpt, 26/1pt, 2pt, 3pt, 4pt, 5, 6pt; 27/1A, 1B, 1C, 2, 3Apt, 3Bpt 3Cpt, 3Dpt, 3Ept, 3Fpt; 28/1Pt, 2, 3Pt, 4Pt, 5Apt, 5B1pt, 5B2pt, 5B3pt, 5B4pt, 6; 31/3pt, 32/1pt, 2, 3pt;34/1A1pt, 1A2pt, 1A3pt, 35pt, 37/1pt to 7pt; 38/5b1pt, 5B2pt, 6B1pt, 6B2pt; 6A1pt, 6A3pt, 8pt, 41/2, 4B2pt, 4B4pt, 44/9pt, 46pt, 47/1pt, 2pt, 48/1pt,3, 4Apt, 4Bpt, 4Cpt, 5Apt, 5B1pt, 49/1pt, 2a1pt, 2Bpt, 3, 4A1pt, 4A2pt, 4Bpt, 4C1pt, 6; 53/1, 2A1, 2A2A, 2A2B, 2A2C, 2Bpt, 56pt. 58/1pt, 2pt, 3pt, 4pt, 5pt, 6pt;59/9pt, 10pt, 11, 12pt to 22pt; 60/4Bpt; 61/2A2pt, 2A4pt, 2A1Bpt, 2Bpt, 2Cpt, 2Dpt, 62/2, 63/2, 5Apt to 5Cpt; 64/2Pt to 7PT,8; 119/2, 125/1A2pt; 143pt, 144, 145pt, 151/pt, 152/1pt, 2Cpt, 2Dpt, 153/1Bpt, 1Cpt, 1Dpt, 3A1pt, 154/1Apt, 1Bpt, 161/1, 162/5,



163/1, 2Apt, 2B, 3pt, 4pt, 5Apt, 5B; 164/1, 165, 176A/ 5A3Dpt, 177/1Apt, 2apt, 2B, 2C, 3Apt, 3Bpt, 4pt, 178pt, 208, 211, 213/1, 225, 235, 240, 243.

survey numbers: {RAILWAY LINES}

170/2, 171/2, 172A/2, 172B/1, 191A/5, 191B/1, 193A/7, 193B/1, 194/1, 195/1, 196A/2, 196B/1, 197A/2, 197B/1, 239, 241, 242.

\*\*\*\*\*

SERIAL NUMBER : 22VILLAGE NUMBER : 238, PAPPANKUPPAMI RESIDENTIAL USE ZONE :I(a) PRIMARY RESIDENTIAL USE ZONE :survey numbers:

54/except 1, 57/14, 76/2pt, 77/2, 3, 4pt, 5pt, 6pt, 7pt, 8pt, 9pt, 10, 11, 12, 13, 78, 79/1pt, 3pt, 4pt, 5, 6A, 6B, 7, 8, 9pt, 10pt, 13, 14, 15, 16, 17, 18, 19, 20, 21, 22, 23, 24; 80/1, 2, 3, 4, 5, 6, 7, 8pt, 9pt, 10pt; 81/except 11, 82/1, 3pt, 4, 5pt, 6, 7pt, 8, 9pt, 10, 11, 13, 14, 15Apt, 15B, 16, 17, 18, 83/1B, 3, 4, 5, 6, 7, 8 to 11, 13 to 20; 84 to 90, 91/except 8, 92 to 94, 95/except 1, 96/except 1, 97, 98, 99/1, 2pt, 3pt, 4 to 11, 102 to 104, 105/except 12, 106 to 113, 116/1, 2, 117/1 to 4, 8, 10 to 15, 118, 119/4, 5, 123, 124/except 10, 125, 126/except 4, 127, 128/except 1, 129, 130/except 7, 131 (except 1) 132, 133/except 12, 136/except 11, 137/except 1, 161/except 18, 169, 186, 225, 249/except 23, 63, 65, 286/except 2, 288/9, 314/1Bpt, 315/except 2, 316, 317/except 1, 318, 320/except 2A, 2B, 3B1, 4C, 4D, 5A1, 5B, 5C1B, 321, 330/1A1B, 1B, 342/3, 4, 5A

I(b) MIXED RESIDENTIAL USE ZONE:survey numbers:

162, 163/except 9, 167/24, 168/except 28, 170, 171, 172/except 10, 173/except 5, 174/except 3, 175, 176, 177/except 1, 178/except 2pt, 3pt, 6pt, 7pt, 179/except 4pt, 5pt, 6Apt, 7pt, 8pt, 9pt, 180/except 11pt, 12pt, 13Apt, 181, 182/except 4pt, 7pt, 8pt, 9Apt, 10pt, 11pt, 12Apt, 12Cpt, 12Dpt, 183/except 1pt, 2pt, 3pt, 4pt, 184, 185/except 1, 11, 15, 187 to 191, 192/except 28; 193/pt, 194/except 1pt, 2pt, 3pt, 8pt, 9pt, 11pt, 12Apt; 195/except 1, 196/except 1, 197/except 5, 198 to 206, 212/except 3, 213/except 8, 214, 215, 216/ except 14, 217, 227/except 2, 228 to 230, 231/except 3, 232/except 5, 233, 236/except 3, 287, 288/except 9, 289, 295/except 7, 296/except 2, 297, 298, 299, 300, 301, 302/except 1, 303, 304, 305/except 6, 306 to 313, 314/1A



II COMMERCIAL USE ZONE:

survey numbers:

120/except 1, 121/except 1, 122/except 1, 134, 135, 138/except 1, 6;  
141/except 6, 142, 143/except 9, 156/except 1, 157, 158, 159/except 11,  
160/except 16, 234, 235, 239, 241.

III INDUSTRIAL USE ZONE:

III(a) CONTROLLED INDUSTRIAL USE ZONE:

-NIL-

III(b) GENERAL INDUSTRIAL USE ZONE:

survey numbers:

49, 155, 207/except 2, 208/except 6, 209, 210, 211/except 1A, 1B, 1C, 2,  
218/except 1, 219, 220 except 4, 221 to 224, 226, 240, 242, 243, 250, 251, 262 to  
269, 272 to 284, 285/except 1, 290 to 294, 322 to 328, 329/1, 2, 3, 4A, 5B, 6B,  
7B, 8A, 8C, 10A, 11, 12, 13A, 14A, 15, 16, 17a, 330/except 1A1A, 1A1B, 1B,  
10a, 11A, 12A, 13A, 16A, 17A; 331/except 1B, 2, 3B, 4B, 5, 6a, 9A, 332,  
333/except 7, 334/except 4, 335/except 1, 336, 337/except 3, 338/except 1,  
339/except 3, 340/except 1, 2B, 3, 341/except 1, 5B, 6, 342 (except 3, 4, 5A, 5B,  
6B, 7A, 8B, 8D) 343/except 4, 344/except 3, 345, 346, 347/except 1, 348, 349,  
350, 351, 353, 354, 355

III(c) SPECIAL & HAZARDOUS INDUSTRIAL USE ZONE: I.H.6

survey numbers:

139, 140, 144 to 154, 237, 238, 244 to 246, 247/except 3, 248, 252 to 261,  
270, 271.

IV EDUCATIONAL USE ZONE:

survey numbers: 320/3B1, 4C, 4D, 5A1.

V PUBLIC & SEMI PUBLIC USE ZONE:

survey numbers: 319/3A, 4B, 320/2B, 5C1B, 330/1A1A

VI AGRICULTURAL USE ZONE:

survey numbers:

1/except 6, 2/except 12, 3/except 1, 12, 4/except 6, 5 to 8, 9/except 4, 10 to  
13, 14/except 1, 15/except 1, 16 to 22, 23/except 2pt, 3pt, 6pt, 7pt 8pt, 9pt,

24/except 15pt, 19pt, 20pt, 25/except 11pt, 12pt; 26 to 29, 30/except 1, 31/except 1, 31/except 1, 32, 39/except 8pt, 10Bpt, 40, 41, 42, 43/except 5pt, 6pt, 8pt; 44/except 1pt, 3Apt, 3Bpt, 5Apt, 5Bpt, 47, 48/except 6, 50/excpet 1, 10; 51, 52, 53/except 1, 55, 56/except 8, 57/except 14, 58/except 9, 59, 60, 61/except 4, 63, 64/except 4, 67, 68, 70, 71, 72/except 21, 73/except 16, 19, 74/except 9, 75, 76/except 1, 77/1, 81/11, 192/28, 211/1A, 1B, 1C, 216/14, 220/4, 231/3, 317/1, 319/4A.

VII WATER BODIES:

survey numbers:

1/6, 2/12, 4/6, 9/4, 33, 34pt, 35 to 38, 45, 46, 48/6, 50/1, 10, 53/1, 54/1, 56/8, 58/9, 61/4, 64/4, 65, 66, 69, 72/21, 73/16, 19, 74/9, 76/1, 82/12, 100, 101, 114, 115, 116/3 to 14, 117/5, 6, 7, 9, 16, 119/1,2, 3,6, 7, 8, 9, 10, 11, 120/1, 121/1, 122/1, 133/12, 136/11, 138/6, 159/11, 160/16, 164 to 166, 174/3, 195/1, 196/1, 197/5, 207/2, 208/6, 247/3, 249/63, 65, 285/1, 295/7, 296/2, 302/1, 319/1, 340/3, 341/6, 343/4, 344/3, 347/1, 352.

VIII ROAD & RAILWAY LINES:

survey numbers:

3/1, 12, 14/1, 15/1, 23/2pt, 3pt, 6pt, 7pt, 8pt, 9pt, 24/15pt, 19pt, 20pt, 25/11pt, 12pt, 30/1, 31/1, 34pt, 39/8pt, 10Bpt, 43/5pt, 6pt, 8pt, 44/1pt, 3Apt, 3Bpt, 5Apt, 5Bpt, 62, 77/4pt, 5pt, 6pt, 7pt, 8pt, 9pt, 79/1pt, 2, 3pt, 4pt, 9pt, 10pt, 11, 12, 80/3, 8pt, 9pt, 10pt, 82/2, 3pt, 5pt, 7pt, 9pt, 15Apt; 83/1A, 2, 12, 91/8, 95/1, 96/1, 99/2pt, 3pt, 105/12, 124/10, 126/4, 128/1, 130/7, 131/1, 137/1, 138/1, 141/6, 143/9, 156/1, 161/18, 163/9, 167/24, 168/28, 172/10, 173/5, 177/1, 178/2pt, 3pt, 6pt, 7pt, 179/4pt, 5pt, 6Apt, 7pt, 8pt, 9pt, 180/11pt, 12pt, 13Apt, 182/4pt, 7pt, 8pt, 9Apt, 10pt, 11pt, 12Apt, 12Cpt, 12Dpt, 183/1pt, 2pt, 3pt, 4pt, 185/1, 11, 15; 193pt, 194/1pt, 2pt, 3pt, 8pt, 9pt, 11pt, 12Apt, 211/2, 212/3, 213/8, 218/1, 227/2, 232/5, 236/3, 249/23, 286/2A, 305/6, 314/1Bpt, 2; 315/2, 319/2, 3B, 320/2A, 5B, 329/4B, 5A, 6A, 7A, 8B, 9, 10B, 13B, 17B, 330/10A, 11A, 12A, 13A, 16A, 17A; 331/1B, 2, 3B, 4B, 5, 6A, 9A, 333/7, 334/4, 335/1, 337/3, 338/1, 339/3, 340/1, 2B, 341/1, 5B, 342/5B, 6B, 7A, 8B, 8D.

\*\*\*\*\*



GOVERNMENT OF TAMILNADUABSTRACT

Local Planning Area - Gummidipoondi Declaration of Local Planning Area Under Section 10(1) of the Town and Country Planning Act, 1971 - Preliminary Notification - issued.

---

HOUSING AND URBAN DEVELOPMENT DEPARTMENT

G.O.Ms.No. 1865

Dated: 27.09.79

Read:

From the Director of Town and Country Planning

Letter No. 12334/79/D4 dt. 13.7.79

---

ORDER:

It is Proposed to declare the local areas specified in the Column(3) of the table in the Notification appended to this order forming a local planning area mentioned in the corresponding entry in column(2) here of to be a local planning area and to constitute for such local planning area a local planning authority. The appended notification will be published in English and in Tamil in the Chengalpattu District Gazette.

2. The Collector of Chengalpattu is requested to republish the notification in the District Gazette.

3. The Director of Translation, Madras is requested to arrange to have the notification translated into Tamil and forward the translation urgently to the collector under intimation to Government.

4. The Collector of Chengalpattu is requested to report to Government the date of republication of the notification in the district gazette.

(BY ORDER OF THE GOVERNOR)

P. KANDASAMY,  
COMMISSIONER AND SECRETARY TO GOVT.

// true copy //

*Gummidipoondi Local Planning Authority*

## APPENDIX

## NOTIFICATION

In exercise of the powers conferred by sub-section (1) of section 10 the Tamilnadu Town and Country Planning Act 1971 (Tamilnadu Act 35 of 1972), the Governor of Tamilnadu hereby declares his intention to specify the areas specified in column (3) of the table below to be a local planning area with the same specified in the corresponding entry in column (2) thereof.

Notice is hereby given that his Notification will be taken into consideration again under sub-section (4) of the said section 10 on or after the expiry of two months from the date of the publication of this Notification in the Tamilnadu Government Gazette and that any objection or suggestion which may be received from any inhabitant or any local authority or institution in the said area with respect thereto before the expiry of the period aforesaid will be duly considered by the government of Tamilnadu. Objections and Suggestions in writing if any should be addressed to the Commissioner and Secretary to Government, Housing & Urban Development Department Fort St, George, Madras 9.

THE TABLE

S.No.	Name of Local Planning Area	Area forming the L.P.A.
		No. And name of Revenue villages
1.	Gummidipoondi	140. Annappanaickenkuppam 141. Melmudalambedu 189. Paranambedu 191. Thandalacheri 192. Getnamallee 195. Sirupulalpet 196. Chinthalakuppam 197. Karumbukuppam 198. Paleswaramkandigai 199. Pudu Gummidipoondi 200. Verkadu 201. Nangapallam 202. Karuvatucheri 203. Pazhaya Gummidipoondi 204. Chinnasoliambakkam 205. Periyasoliambakkam 206. Enadimelpakkam 232. Athupakkam



GOVERNMENT OF TAMILNADUABSTRACT

Local Planning area - Gummidipoondi Local Planning Area - Declaration under section 10 (4) of the Tamilnadu town and Country Planning Act, 1971 - Orders issued.

---

## HOUSING AND URBAN DEVELOPMENT DEPARTMENT

G.O. Ms. No. 397

Dt. 27.8.80

Read:

1. G.O. Ms. No. 1865, Housing and Urban Development Department dt. 27.9.79.
2. From the Collector of Chengalpattu district at Kancheepuram K.Dis. No. 220959/79 dt. 14.1.80.

## ORDER:

A Proposal Notifying the Intention of Government to declare certain local areas forming a local planning area, to constitute for such local planning area, a local planning authority was public at page 620 of part II section 2 of the Tamilnadu Government Gazette dated 31.10.79 for General information as required under sub section (3) of section 10 of the Tamilnadu Town and Country Planning Act 1971 (Tamilnadu Act 35 of 1972). No Objections or suggestions have been received, the Government therefore declare the local areas specified in column (3) of the table in the notification appended to this order to be a local planning area by the name specified in the corresponding entry in column (2) thereof.

2. The Appended notification will be published in the Tamilnadu government Gazette.

(BY ORDER OF THE GOVERNOR)

P. KANDASAMY,  
COMMISSIONER AND SECRETARY TO  
GOVERNMENT.

//true copy//

Gummidipoondi Local Planning Authority

**APPENDIX**  
**NOTIFICATION**

In exercise of the power conferred by subsection (4) of section 10 of the Tamil Nadu Town and country Planning Act, 1971 (Tamil Nadu Act 35 of 1972) and after previous publication of the declaration under sub-section (1) thereof, the Governor of Tamil Nadu hereby declares the area comprising the revenue villages specified in column (3) of the table below to be a local planning area under the name specified in the corresponding entry in column (2) thereof.

**THE TABLE**

S.No. 1	Name of Local Planning area 2	No. and Name of Revenue villages 3
1.	Gummidipoondi	140 Annappanaickenkuppam 141 Melmudalambedu 189 Paranambedu - <i>POHNEY. P. V</i> 191 Thandalacheri 192 Getnamallee 195 Sirupulalpettai 196 Chinthalakuppam 197 Karumbukuppam 198 Paleswaramkandigai 199 Pudu Gummidipoondi 200 Verkadu 201 Nangapallam 202 Karuvatucheri 203 Pazhaya Gummidipoondi ( <i>7500 P. V</i> ) 204 Chinnasoliambakkam 205 Periyasoliambakkam 206 Enadimelpakkam 232 Athupakkam 233 Thervali 236 Peddikuppam 237 Chinnaobulapuram 238 Pappankuppam

**P.KANDASAMY,**  
COMMISSIONER AND SECRETARY TO  
GOVERNMENT



GOVERNMENT OF TAMIL NADUABSTRACT

Constitution of local planning authorities - Appointment of Chairman and Member Secretaries - orders issued.

---

HOUSING AND URBAN DEVELOPMENT (UDIV) DEPARTMENT

G.O.Ms.No. 759

Dated: 1<sup>st</sup> September 1993

Read:-

1. G.O.Ms.No.1138, Rural Development and Local Administration Dept. dated 7.6.76.
2. From the Director of Town and Country Planning, Lr.Roc.No.78995/87/Mp4, dt.13.7.89
3. From the Director of Town and Country Planning, Lr.Roc.No.29066/91, MPA2, dt.21.11.91.

-----

ORDER:

In the Government order first read above, orders were issued by the Government for the constitution of 13 local planning authorities under sub-sections (1) and (3) of section 11 of the Tamil Nadu Town and Country Planning Act, 1971 (Tamil Nadu Act 35 of 1972) namely Madurai, Dindigul, Kancheepuram, vellore, caddalore, Thanjavur, Kumbakonam, Tiruchirapalli, Coimbatore, Erode, Thiruppur, Thirunelveli and Nagercoil. The Chairman/mayor of the local body was appointed as the chairman of the local planning authority and the Town planning Officer of that local planning authority was appointed as the member secretary of the authority.

2. In the letter third read above, the director of town and country planning has stated that is not possible to fill up membership of the local planning authority, from out of the member of the local authorities, until all the local authorities are reconstituted after election to the local authorities. He has therefore, requested to defer the proposal for nomination of member under clause (b) of sub-section (3) of section 11 of the said Act submitted in this letter second read above. He has however requested to issue orders for appointment of the district collector concerned as the chairman and an officers of the

*Gummidipoondi Local Planning Authority*



town and country planning department has the members secretary of the local planning authority. The government accepts the proposal of the director of the town and country planning.

3. Now therefore, in exercise of the powers conferred by sub-section (1) under clauses (a) and (d) of sub-section (3) section 11 of the Tamil Nadu town and country planning act, 1971(Tamil Nadu act 35 of 1972) and in super session of the Rural Development and Local Administration Department Notification No.J1(2)/R3401/76 dated the June 7, 1976. Published at page 403 in and section 2 of the Tamil Nadu government gazette, dated the 7<sup>th</sup> June 1976, the governor of Tamil Nadu hereby constitutes the local Planning Authorities specified in column (3) of the Table Below consisting of the chairman and member secretary specified in the corresponding entries in columns (4) and (5) thereof for the local planning areas mentioned in the corresponding entries in column (2) thereof: -

THE TABLE

S.No	Name of the Local Planning Area	Name of the Local Planning Area Authority	Chairman	Member Secretary
1	Kancheepuram	Kancheepuram	Collector, Chengalpattu MGR District.	Regional Deputy Director of Town and Country Planning Chengalpattu Region
2	Vellore	Vellore	Collector, North Arcot Ambedkar District.	Regional Deputy Director of Town and Country Planning vellore Region
3	Erode	Erode	Collector, Periyar District.	Regional Deputy Director of Town and Country Planning Salem Region
4	Thiruppur	Thiruppur	Collector, Coimbatore District.	Regional Deputy Director of Town and country planning Coimbatore Region
5	Coimbatore	Coimbatore	Collector, Coimbatore district	Regional Deputy Director of Town and country planning Coimbatore Region
6	Kumbakonam	Kumbakonam	Collector, Thanjavur District	Regional Deputy Director of Town and country planning Trichy Region



7	Thanjavur	Thanjavur	Collector Thanjavur District	Regional Deputy Director of Town and County Planning Trichy Region
8	Tiruchirapalli	Tiruchirapalli	Collector Tiruchirapalli District	Regional Deputy Director of Town and Country planning Trichy Region
9	Madurai	Madurai	Collector, Madurai District	Regional Deputy Director of town and country planning Madurai Region
10	Dindigul	Dindigul	Collector, Dindigul-Anna District	Assistant Director of Town and country planning Madurai Region
11	Thirunelveli	Thirunelveli	Collector, Thirunelveli Kattabomman District	Regional Deputy Director of Town and Country Planning, Thirunelveli Region
12	Nagercoil	Nagercoil	Collector, Kanyakumari District	Regional Deputy Director of Town and Country Planning, Thirunelveli Region
13	Cuddalore	Cuddalore	Collector, South Arcot District	Regional Deputy Director of Town and Country Panning, Chengalpattu Region
14	Salem	Salem	Collector, Salem District	Regional Deputy Director of Town and Country Planning, Salem Region
15	Tiru- ppuwanam	Tiru- ppuwanam	Collect or, Thanjavur District	Assistant Director of Town Planning, Tiruchy Region
16	Tuticorin	Tuticorin	Collector, Chidambaranar District	Regional Deputy Director of Town and Country Planning Thirunelveli Region
17	Pulicat	Pulicat	Collector, Chengalpattu MGR District	Assistant Director of Town and Country Planning Chengalpattu Region
18	Gummi- -poondi	Gummi- -poondi	Collector, Chengalpattu MGR District	Assistant Director of Town and Country Planning Chengalpattu Region

(BY ORDER OF THE GOVERNOR)

L.H.VIJAYARAGHAVAN  
SECRETARY TO GOVERNMENT

*Gummidipoondi Local Planning Authority*

To  
The Director of Town and Country Planning, Madras-2  
All Collectors.  
All Heads of Departments.



# GUMMIDIPOONDI L.P.A

PROPOSED LAND USE

## LEGEND

- L.P.A BOUNDARY
- VILLAGE BOUNDARY
- RESIDENTIAL
- COMMERCIAL
- INDUSTRIAL
- EDUCATIONAL
- PUBLIC & SEMI PUBLIC
- AGRICULTURAL
- RAILWAY LINE B/G
- ROADS
- WATER BODIES
- SPECIAL INDUSTRIAL HAZARDOUS
- PROPOSED
- EXISTING

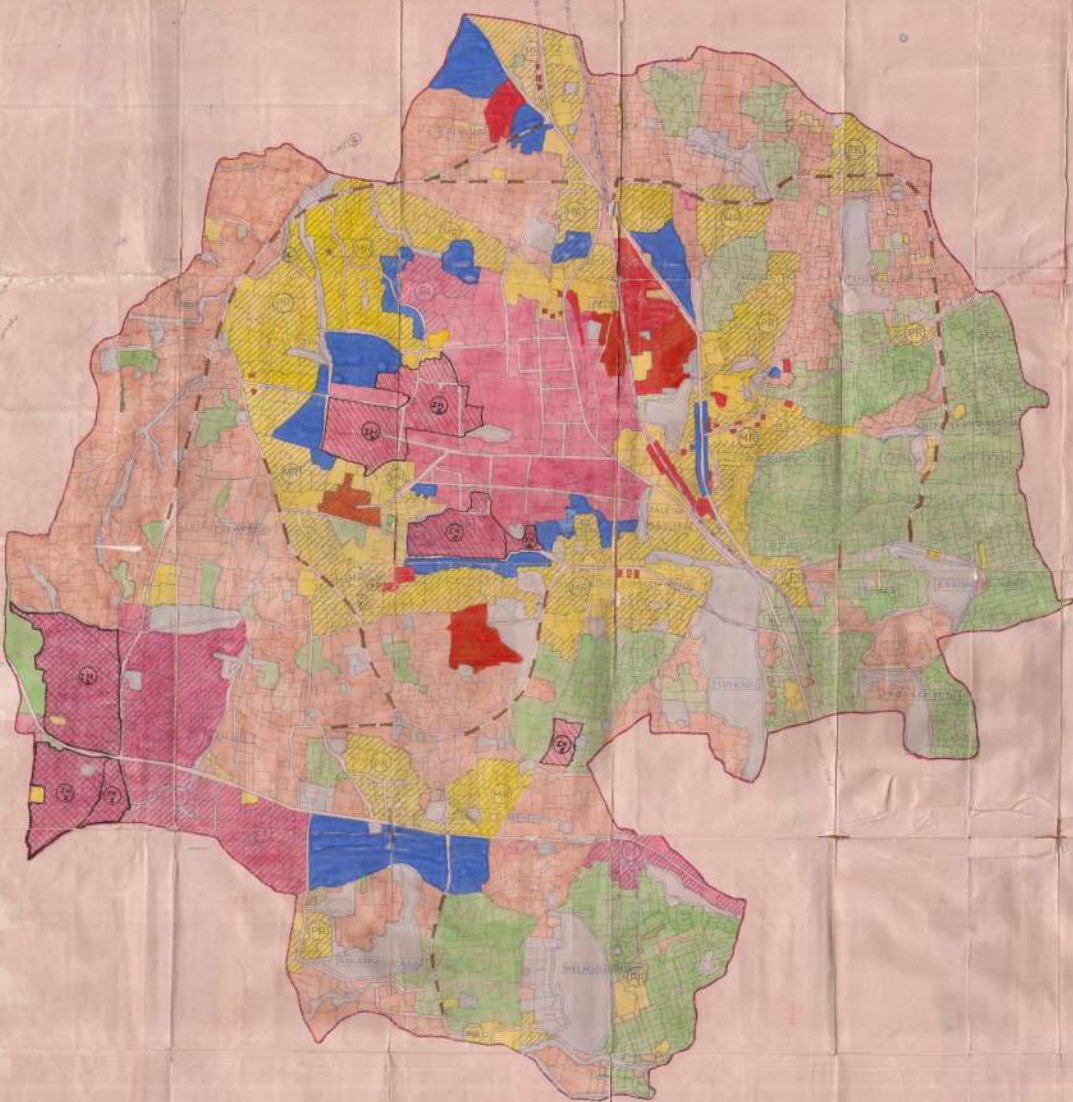

CS 504-04/04-MS-97  
11/03

SCALE: 1:10000

250 500 1000 1500 2000

DEPUTY CHIEF ENGINEER, TOWN & COUNTRY PLANNING  
MADRAS STATE PLANNING

CHIEF ENGINEER, TOWN & COUNTRY PLANNING  
MADRAS STATE PLANNING

CHIEF ENGINEER, TOWN & COUNTRY PLANNING  
MADRAS STATE PLANNING

# GUMMIDIPOONDI MASTER PLAN